

# CRCG



Catalogo - Catalogue  
**052021**



CRG

CRG

CRG



LA CRG SI RISERVA DI MODIFICARE LE CARATTERISTICHE TECNICHE  
IN QUALSIASI MOMENTO E SENZA PREAVVISO.

LA CRG NON SI RITIENE RESPONSABILE DI EVENTUALI DIFFERENZE FRA LE  
INFORMAZIONI CONTENUTE NEL CATALOGO ED I PRODOTTI ATTUALI.



CRG RESERVES THE RIGHT TO MODIFY THE TECHNICAL CHARACTERISTICS  
UPON DISCRETION.

CRG WILL NOT BE HELD RESPONSIBLE FOR EVENTUAL VARIATIONS REGARDING  
THE CONTENTS OF THE CURRENT PRICE CATALOGUE AND ACTUAL PRODUCTS.

CRG



## INDICE

ABBIGLIAMENTO .....	PAG. 123
ACCESSORI PARAURTI POSTERIORI .....	PAG. 33
ACCESSORI TANICA .....	PAG. 37
ARTICOLI B&S .....	PAG. 118-119
ARTICOLI PUFFO .....	PAG. 116-117
ARTICOLI XL .....	PAG. 116
ASSALI .....	PAG. 38
BARRETTE STERZO .....	PAG. 82
CARENE POSTERIORI KG .....	PAG. 32
CARENE POSTERIORI MINI .....	PAG. 31
CARROZZERIE NA3 .....	PAG. 26-27
CARROZZERIA NEW AGE .....	PAG. 28
CARROZZERIA MK 14 .....	PAG. 29
CARROZZERIA MK 20 .....	PAG. 30
CERCHI .....	PAG. 89
CORONE & CATENE .....	PAG. 108
FILTRI .....	PAG. 107
FLANGE .....	PAG. 39-41
FUSELLI .....	PAG. 83-88
IMPIANTI FRENANTI .....	PAG. 42-65
KIT ADESIVI .....	PAG. 34-36
KIT PARACATENA .....	PAG. 110-111
KIT PRONTO GARA .....	PAG. 120-122
KIT RIPARA DISCO .....	PAG. 120
LEVE & COMANDI .....	PAG. 96
MOZZI .....	PAG. 90-94
PEDALI .....	PAG. 97
PIANALI .....	PAG. 98-99
PIASTRE MOTORE .....	PAG. 101
PINZE .....	PAG. 66-75
POMPA FRENI .....	PAG. 76-79
RADIATORI .....	PAG. 105
RICAMBI PISTA E MANUNTEZIONE .....	PAG. 114-115
RIPARTITORE DI FRENATA .....	PAG. 79
SCOCHE .....	PAG. 19-23
SEDILI .....	PAG. 100
SISTEMI DI TELEMETRIA STARLANE .....	PAG. 112-113
STABILIZZATORI .....	PAG. 24-25
SUPPORTI .....	PAG. 101-104
TELAI .....	PAG. 6-18
TIRANTI FRENO .....	PAG. 81
VARIE RAFFREDDAMENTO .....	PAG. 106
VOLANTI & PIANTONI .....	PAG. 95

## COLORI IMPIANTI

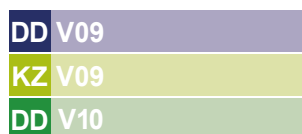
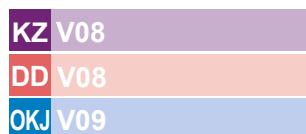



## INDEX

BODYWORK NA3 .....	PAG. 26-27
BODYWORK NEW AGE .....	PAG. 28
BODYWORK MK 14 .....	PAG. 29
BODYWORK MK 20 .....	PAG. 30
BRAKE EQUALIZER .....	PAG. 80
BRAKE RODS .....	PAG. 81
BRAKE SYSTEMS .....	PAG. 42-65
B&S ITEMS .....	PAG. 118-119
CALIPER .....	PAG. 66-75
CHAIN & SPROCKETS .....	PAG. 108
CHAIN PROTECTION KIT .....	PAG. 110-111
CHASSIS .....	PAG. 6-18
CLOTHING LINE .....	PAG. 123
CONTROL & LEVERS .....	PAG. 96
DISC PROTECTION KIT .....	PAG. 108
ENGINE MOUNT .....	PAG. 101
FILTERS .....	PAG. 107
FLANGES .....	PAG. 39-41
FLOOR TRAY .....	PAG. 98-99
FRAMES .....	PAG. 19-23
FUEL TANK ACCESSORIES .....	PAG. 37
HUBS .....	PAG. 90-94
MASTER CYLINDER .....	PAG. 76-79
PEDALS .....	PAG. 97
PUFFO ITEMS .....	PAG. 116-117
RADIATOR .....	PAG. 105
READY TO RACE KIT .....	PAG. 120-122
REAR AXLES .....	PAG. 38
REAR BUMPER ACCESSORIES .....	PAG. 33
REAR BUMPER KG .....	PAG. 32
REAR BUMPER MINI .....	PAG. 31
RIMS .....	PAG. 89
SEATS .....	PAG. 100
STARLANE TELEMETRY SYSTEM .....	PAG. 112-113
STEERING WHEELS & COLUMNS .....	PAG. 95
STICKERS KIT .....	PAG. 34-36
STUB AXLES .....	PAG. 83-88
SUPPORTS .....	PAG. 101-104
TORSION BAR .....	PAG. 24-25
TOOLS & TRACK MAINTENANCE .....	PAG. 114-115
TRACK RODS .....	PAG. 82
VARIOUS COOLING SYSTEM ITEMS .....	PAG. 106
XL ITEMS .....	PAG. 116

## COLORI IMPIANTI

<b>M</b>	MINI
<b>OKJ</b>	V08

<b>KZ</b>	V08
<b>DD</b>	V08
<b>OKJ</b>	V09

<b>DD</b>	V09
<b>KZ</b>	V09
<b>DD</b>	V10

<b>OK</b>	V11
<b>KZ</b>	V11

<b>ROAD REBEL</b>	<b>CATEGORIA CATEGORY</b>	<b>FRENO BRAKE</b>	<b>SCocca FRAME</b>	<b>CODICE FRAME</b>
	<b>KZ</b>	<b>Ven. 11/192</b>	<b>IBRIDA</b>	<b>CRG.20055</b>
	<b>KZ</b>	<b>Ven. 11/192</b>	<b>GLM</b>	<b>CRG.20082</b>

Il telaio Road Rebel adotta una scocca con tubi di acciaio cromo molibdeno con Ø32mm con nuovi scatolati portacuscini. Sui telai Road Rebel è possibile regolare l'altezza da terra dell'assale posteriore, del passo e dei fuselli anteriori; inoltre sull'anteriore è possibile registrare camber e caster molto facilmente grazie all'esclusivo sistema Sniper. Su tutta la gamma Racing viene montato il sistema frenante, Ven 11 o Ven 10 a seconda dell'impianto frenante scelto. Il telaio viene fornito completo di carenature New Age 03 e da quella posteriore KG oltre al kit adesivi.

The Road Rebel chassis has a frame with Ø32 Chrome moli tubes, with the new bearing hanger. On this chassis it is possible to adjust the rear axle, the wheelbase and the stub axle settings; on the front side it is easy to set up the caster camber by the exclusive Sniper caster system. All the racing range is supplied with the, Ven 11 or Ven 10 brake system depending on the braking system chosen.

The chassis is supplied with the plastic bodywork New Age 03, the rear KG and the sticker kit.



	CATEGORIA CATEGORY	FRENO BRAKE	SCOCCA FRAME	CODICE FRAME
<b>HERON</b>	OK-OKJ	Ven. 11/192	IBRIDA	CRG.20062
			GLM	CRG.20086
	ROTAX	Ven. 11/192	IBRIDA	CRG.20062
			GLM	CRG.20086
	X30	Ven. 11/192	IBRIDA	CRG.20062
			GLM	CRG.20086
KZ	Ven. 11/192	IBRIDA	CRG.20064	

Il telaio Heron adotta una scocca con tubi d'acciaio cromo molibdeno di Ø30mm con i nuovi scatolati portacuscini. Sui telai Heron è possibile regolare sia l'altezza da terra dell'assale posteriore che quella dei fuselli anteriori e con il nuovo GLM anche il passo; inoltre sull'anteriore è possibile registrare camber e caster molto facilmente grazie all'esclusivo sistema Sniper. Su tutta la gamma Racing viene montato il sistema frenante Ven 11 a seconda dell'impianto frenante scelto. Il telaio viene fornito completo di carenature New Age 03 e da quella posteriore KG oltre al kit adesivi.

The Heron chassis has a frame with Ø30 Chrome moli tubes, with the new bearing hanger. On this chassis it is possible to adjust the rear axle and the stub axle settings and adjustable wheelbase; on the front side it is easy to set up the caster camber by the exclusive Sniper caster system. All the chassis range is supplied with the Ven 11 brake system depending on the braking system chosen. The chassis is supplied with the plastic bodywork New Age 03, the rear KG and the sticker kit.



<b>KT2</b>	CATEGORIA CATEGORY	FRENO BRAKE	SCocca FRAME	CODICE FRAME
	OK-OKJ	Ven. 11/192	IBRIDA	CRG.20056
			GLM	CRG.20099
	ROTAX	Ven. 11/192	IBRIDA	CRG.20056
		Ven. 10/189	GLM	CRG.20099
	X30	Ven. 11/192	IBRIDA	CRG.20056
			GLM	CRG.20099
	FRONT BRAKES	Ven. 10/189	IBRIDA	CRG.20061
	OKIAME	Ven. 11/180	IBRIDA	CRG.20068
	ROTAX	Ven. 11/180	IBRIDA	CRG.20068
X30	Ven. 11/180	IBRIDA	CRG.20068	

Il telaio KT2 adotta una scocca con tubi d'acciaio cromo molibdeno di Ø30mm con i nuovi scatolati portacuscini e rinforzo sul lato freno. Sui telai KT2 è possibile regolare sia l'altezza da terra dell'assale posteriore GLM che quella dei fuselli anteriori; inoltre sull'anteriore è possibile registrare camber e caster molto facilmente grazie all'esclusivo sistema Sniper. Su tutta la gamma Racing viene montato il sistema frenante Ven 10 o Ven 11 a seconda dell'impianto frenante scelto. Il telaio viene fornito completo di carenature New Age 03 e da quella posteriore KG oltre al kit adesivi.

The KT2 chassis has a frame with Ø30 Chrome moly tubes, with the new bearing hanger reinforced on the brake side. On this chassis it is possible to adjust the rear axle GLM and the stub axle settings; on the front side it is easy to set up the caster camber by the exclusive Sniper caster system. All the racing range is supplied with the Ven 10 or Ven 11 brake system depending on the braking system chosen. The chassis is supplied with the plastic bodywork New Age 03, the rear KG and the stickers kit.

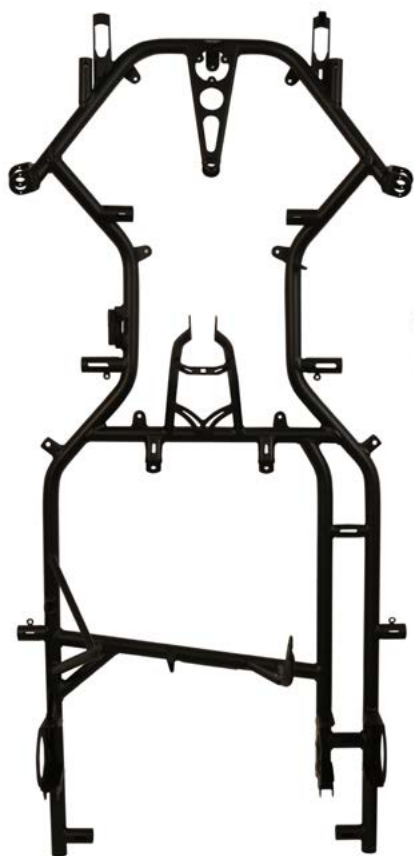



<b>KT3</b>	<b>CATEGORIA CATEGORY</b>	<b>FRENO BRAKE</b>	<b>SCocca FRAME</b>	<b>CODICE FRAME</b>
	<b>KZ</b>	<b>Ven. 11/192</b>	<b>IBRIDA</b>	<b>CRG.20060</b>

Il telaio KT3 adotta una scocca con tubi d'acciaio cromo molibdeno di Ø28mm per quanto riguarda i longheroni mentre per le traverse queste sono di Ø30mm con i nuovi scatolati portacuscini e rinforzo sul lato freno. Sui telai KT3 è possibile regolare sia l'altezza da terra dell'assale posteriore che quella dei fuselli anteriori; inoltre sull'anteriore è possibile registrare camber e caster molto facilmente grazie all'esclusivo sistema Sniper. Su tutta la gamma Racing viene montato il sistema frenante Ven 11 a seconda dell'impianto frenante scelto. Il telaio viene fornito completo di carenature New Age 03 e da quella posteriore KG oltre al kit adesivi.

The KT3 chassis has a frame with Ø28 Chrome moly tubes, on the long rail and the cross bar Ø30 tube with the new bearing hanger reinforced on the brake side. On this chassis it is possible to adjust the rear axle and the stub axle settings; on the front side it is easy to set up the caster camber by the exclusive Sniper caster system. All the chassis range is supplied with the Ven 11 brake system depending on the braking system chosen. The chassis is supplied with the plastic bodywork New Age 03, the rear KG and the sticker kit.



<b>KT2/4</b>	<b>CATEGORIA CATEGORY</b>	<b>FRENO BRAKE</b>	<b>SCocca FRAME</b>	<b>CODICE FRAME</b>
	<b>KZ - OKJ</b>	<b>Ven. 11/192</b>	<b>GLM</b>	<b>CRG.20092</b>
				<b>CRG.20095ROTAX</b>

Il telaio KT2/4 adotta una scocca con tubi d'acciaio cromo molibdeno di Ø30mm per quanto riguarda i longheroni mentre per le traverse queste sono di Ø30mm con i nuovi scatolati portacuscini e rinforzo sul lato freno. Sui telai KT2/4 è possibile regolare sia l'altezza da terra dell'assale posteriore che quella dei fuselli anteriori; inoltre sull'anteriore è possibile registrare camber e caster molto facilmente grazie all'esclusivo sistema Sniper. Su tutta la gamma Racing viene montato il sistema frenante Ven 11 a seconda dell'impianto frenante scelto. Il telaio viene fornito completo di carenature New Age 03 e da quella posteriore KG oltre al kit adesivi.

The KT2/4 chassis has a frame with Ø30 Chrome moly tubes, on the long rail and the cross bar Ø30 tube with the new bearing hanger reinforced on the brake side. On this chassis it is possible to adjust the rear axle and the stub axle settings; on the front side it is easy to set up the caster camber by the exclusive Sniper caster system. All the chassis range is supplied with the Ven 11 brake system depending on the braking system chosen. The chassis is supplied with the plastic bodywork New Age 03, the rear KG and the sticker kit.



<b>KT4</b>	CATEGORIA CATEGORY	FRENO BRAKE	SCocca FRAME	CODICE FRAME
	X30	Ven. 11/192	IBRIDA	CRG.20063
			GLM	CRG.20084
	ROTAX	Ven. 11/192	IBRIDA	CRG.20063
			GLM	CRG.20084
	OKIAME	Ven. 11/192	IBRIDA	CRG.20063
			GLM	CRG.20084
	KZ	Ven. 11/192	IBRIDA	CRG.20078
			GLM	CRG.20083
	OKIAME	Ven. 11/180	IBRIDA	CRG.20070
ROTAX	Ven. 11/180	IBRIDA	CRG.20070	
X30	Ven. 11/180	IBRIDA	CRG.20070	

Il telaio KT4 adotta una scocca con tubi d'acciaio cromo molibdeno con Ø30mm per quanto riguarda i longheroni, mentre per le traverse e avantreno queste sono di Ø32mm. Nuovi gli scatolati portacuscini con rinforzo sul lato freno. Sui telai KT4 è possibile regolare sia l'altezza da terra dell'assale posteriore che quella dei fuselli anteriori, inoltre sull'anteriore è possibile registrare camber e caster molto facilmente grazie all'esclusivo sistema Sniper. Su tutta la gamma Racing viene montato il sistema frenante Ven 11, a seconda dell'impianto frenante scelto, sono disponibili due opzioni per disco freno 192-180. Il telaio viene fornito completo di carenature New Age 03 e da quella posteriore KG oltre al kit adesivi.

The KT4 chassis has a frame with Ø30 Chrome moly tubes on the long chassis rail and the cross bars and front loop Ø32 tubes, the new bearing hanger reinforced on the brake side. On the KT4 chassis it is possible to adjust the rear axle and the stub axle settings; on the front side it is easy to set up the caster camber by the exclusive Sniper caster system. All the racing range is supplied with the Ven 11 brake system depending on the braking system chosen. According which brake system you choose, there are 2 brake discs available, 192 mm and 180 mm. The chassis is supplied with the plastic bodywork New Age 03, the rear KG and the sticker kit.

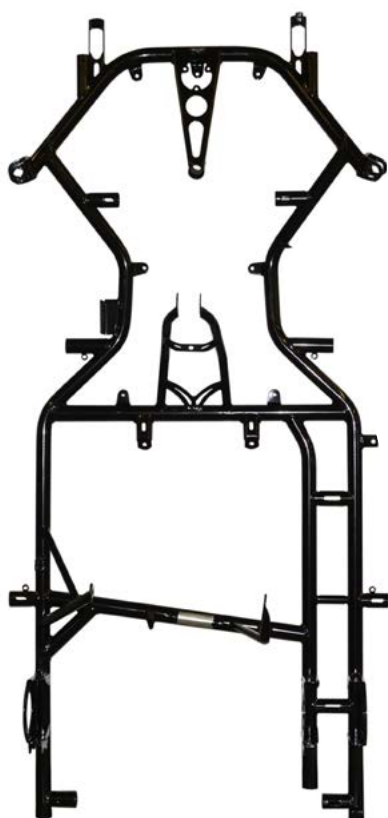

<b>DARK RIDER DD2</b>	<b>SCocca FRAME</b>	<b>FRENO BRAKE</b>	<b>Ø TUBI Ø TUBES</b>	<b>CODICE FRAME</b>
	<b>IBRIDA</b>	<b>Ven. 11/192</b>	<b>30-30</b>	<b>CRG.20532</b>
			<b>30-32</b>	<b>CRG.20529</b>
			<b>32-32</b>	<b>CRG.20533</b>

La serie dei telai Dark Rider adotta una scocca con l'innovativo sistema di fissaggio del motore che permette di variarne il passo. I Dark Rider sono tre, uno con tubi d'acciaio cromo molibdeno di Ø32mm, uno con tubi di acciaio cromo molibdeno di Ø30mm ed il terzo con tubi di acciaio cromo molibdeno di Ø30mm per quanto riguarda i longheroni, mentre per le traverse queste sono di Ø32mm tutte e tre le versioni con il nuovo scatolato dalla parte del freno. Sui telai della serie Dark Rider è possibile regolare l'altezza da terra dei fuselli anteriori; inoltre sull'anteriore è possibile registrare camber e caster molto facilmente grazie all'esclusivo sistema Sniper. Su tutta la gamma Racing viene montato il sistema frenante Ven 11. Il telaio viene fornito completo di carenature New Age 03 e dal kit adesivi.

The series of Dark Rider chassis has the new innovated system for the mounting of the engine which permits a variable wheel base. There are 3 Dark Riders frame, one with Ø32 Chrome moli tubes, one with Ø30 Chrome moli tubes and the third with Ø30 Chrom moli tubes on the long chassis rails and cross bars Ø32 Chrome moli tubes. All the Dark Rider with the new bearing hanger reinforced on the brake side. On all 3 of the Dark Rider karts it is possible to adjust the stub axle settings; on the front side it is easy to set up the caster camber by the exclusive Sniper caster system. All the racing range is supplied with the Ven 11 brake system. The chassis is supplied with the plastic bodywork New Age 03, and the sticker kit.

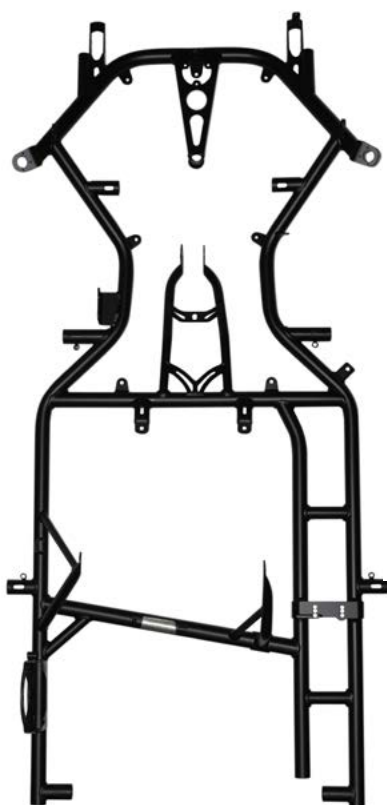

<b>MINI HERO</b>	<b>CATEGORIA CATEGORY</b>	<b>FRENO BRAKE</b>	<b>VERSIONE VERSION</b>	<b>CODICE FRAME</b>
	<b>MINI</b>	<b>Ven. 12</b>	<b>Goldline</b>	<b>CRG.20528CSAI</b>

Il telaio Mini Hero adotta una scocca con tubi di acciaio cromo molibdeno di Ø28mm ed il passo da 950 e 1010 mm. Sui telai della serie racing è possibile regolare sia l'altezza da terra dell'assale posteriore che quella dei fuselli anteriori, inoltre sull'anteriore è possibile registrare camber e caster molto facilmente grazie all'esclusivo sistema Sniper. Su tutta la gamma Racing viene montato il sistema frenante Ven 12 con disco flottante. Il telaio viene fornito completo di carenature MK20 e da quella posteriore KG oltre al kit adesivi.

The mini kart Hero has a frame with Ø28 Chrome moli tubes and a wheel base of 950 and 1010 mm. On this chassis is possible to adjust the rear axle and the stub axle settings; on the front side it is easy to set up the caster camber by the exclusive Sniper caster system. The chassis is supplied with the Ven New Age brake system with a floating disc, Ven 12 bodywork, rear KG bumper and stickers kit.

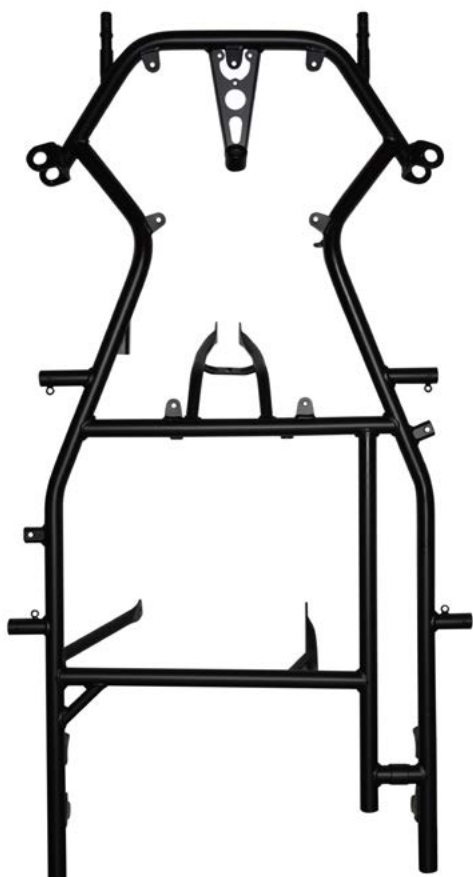

<b>MINI BLACK MIRROR</b>	<b>CATEGORIA CATEGORY</b>	<b>FRENO BRAKE</b>	<b>VERSIONE VERSION</b>	<b>CODICE FRAME</b>
	<b>MINI</b>	<b>Ven. 12</b>	<b>Goldline</b>	<b>CRG.20527</b>
				<b>CRG.20527POSTKG</b>
				<b>CRG.20527ROTAX</b>

Il telaio Mini Black Mirror adotta una scocca con tubi di acciaio cromo molibdeno di Ø28mm ed il passo da 950. Sui telai della serie racing è possibile regolare sia l'altezza da terra dell'assale posteriore che quella dei fuselli anteriori, inoltre sull'anteriore è possibile registrare camber e caster molto facilmente grazie all'esclusivo sistema Sniper. Su tutta la gamma Racing viene montato il sistema frenante Ven 12 con disco flottante Ø162 ghisa e acciaio. Il telaio viene fornito completo di carenature KG oltre al kit adesivi.

The mini kart Black Mirror has a frame with Ø28 Chrome moli tubes and a wheel base of 950. On this chassis is possible to adjust the rear axle and the stub axle settings; on the front side it is easy to set up the caster camber by the exclusive Sniper caster system. The chassis is supplied with Ven 12 brake system with a floating disc Ø162, KG bodywork and stickers kit.



<b>PUFFO</b>	<b>VERSIONE VERSION</b>	<b>FRENO BRAKE</b>	<b>CATEGORIA CATEGORY</b>	<b>CODICE FRAME</b>
	<b>RACING</b>	<b>MECCANICO</b>	<b>HONDA Gx35</b>	<b>CRG.00169</b>
			<b>COMER</b>	<b>CRG.00148</b>

Il telaio Puffo adotta una scocca con tubi di acciaio cromo molibdeno di Ø25mm ed il passo da 880 mm. Su tutta la gamma Puffo viene montato il sistema frenante Meccanico con disco fisso. Il telaio viene fornito completo di carenature New Age e da quella posteriore MiniKG oltre ai kit adesivi, motore, gomme e sedile.

The kart Puffo has a frame with ø25 Chrome moli tubes and a wheel base of 880 mm. The chassis is supplied with the mechanical brake system with a fixed disc, New Age bodywork, rear MiniKG bumper and stickers kit, engine, tires and seat.



Posizionamento adesivi paracapelli.  
Hair protector stickers placing.

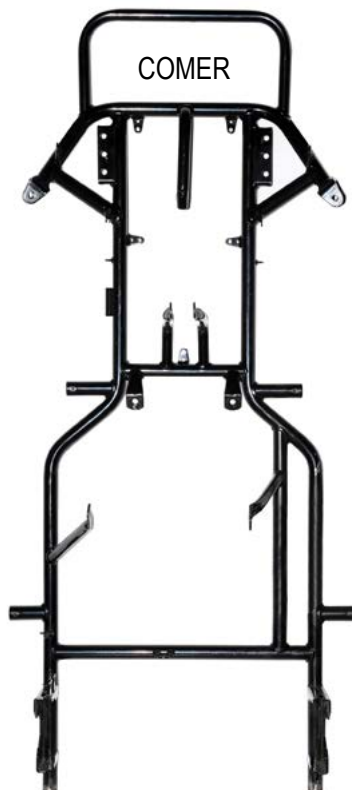

<b>FS4</b>	<b>VERSIONE VERSION</b>	<b>FRENO BRAKE</b>	<b>CATEGORIA CATEGORY</b>	<b>CODICE FRAME</b>
	<b>4 STROKE</b>	<b>V09/V10</b>	<b>SENZA MOTORE</b>	<b>CRG.20058</b>
			<b>CON MOTORE</b>	<b>CRG.20059</b>

Il telaio FS4 quattro tempi, progettato per la categoria Briggs&Stratton, adotta una scocca con tubi di acciaio cromo molibdeno con Ø28 e il passo da 1030 mm. Sui telai di questa serie è possibile regolare sia l'altezza da terra dell'assale posteriore che quella dei fuselli anteriori; inoltre sull'anteriore è possibile registrare camber e caster molto facilmente grazie all'esclusivo sistema Sniper. Su tutta la gamma Racing viene montato il sistema frenante Ven mini, con disco autoventilato. Il telaio viene fornito completo di carenature New Age 03 e da quella posteriore KG, oltre al kit adesivi.

The FS4 four stroke kart, designed for the Briggs&Stratton category has a frame with Ø28 chrome moli tubes and a wheel base of 1030 mm. On this chassis it is possible to adjust the rear axle and the stub axle settings. On the front side it is easy to set up the caster and camber with the exclusive sniper caster system. The chassis is supplied with the ven mini brake system, with an auto ventilated brake disc, New age 03 bodywork and KG rear bumper, and stickers kit.

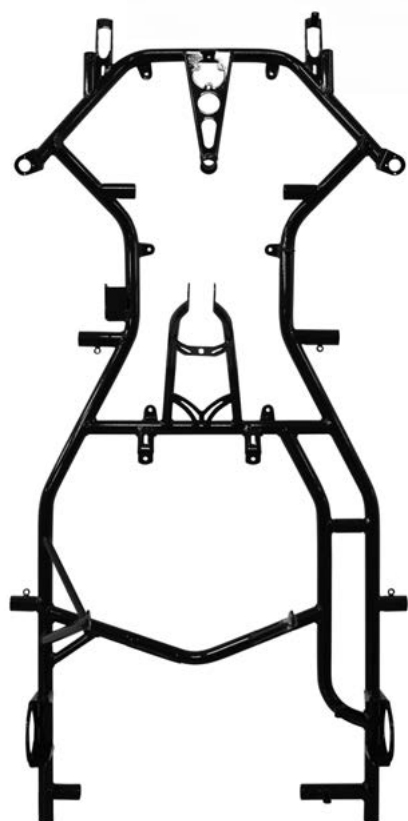



<b>MINI B&amp;S</b>	<b>CATEGORIA CATEGORY</b>	<b>FRENO BRAKE</b>	<b>SCOCCA FRAME</b>	<b>CODICE FRAME</b>
	<b>4 STROKE</b> Con motore - With engine	<b>Ven New Age</b>	<b>IBRIDA</b>	<b>CRG.20518</b>

Il telaio Mini Briggs&Stratton 4 tempi, adotta una scocca con tubi di acciaio cromo molibdeno con Ø28 e il passo da 950 mm. Sui telai di questa serie è possibile regolare sia l'altezza da terra dell'assale posteriore che quella dei fuselli anteriori, inoltre sull'anteriore è possibile registrare camber e caster molto facilmente grazie all'esclusivo sistema Sniper. Su tutta la gamma Racing viene montato il sistema frenante Ven 12 con disco flottante Ø162 ghisa e acciaio. Il telaio viene fornito completo di carenature KG oltre al kit adesivi.

The Mini Briggs&Stratton four stroke kart, has a frame with Ø28 chrome moli tubes and a wheel base of 950 mm. On this chassis is possible to adjust the rear axle and the stub axle settings; on the front side it is easy to set up the caster camber by the exclusive Sniper caster system. The chassis is supplied with Ven 12 brake system with a floating disc Ø162, KG bodywork and stickers kit.

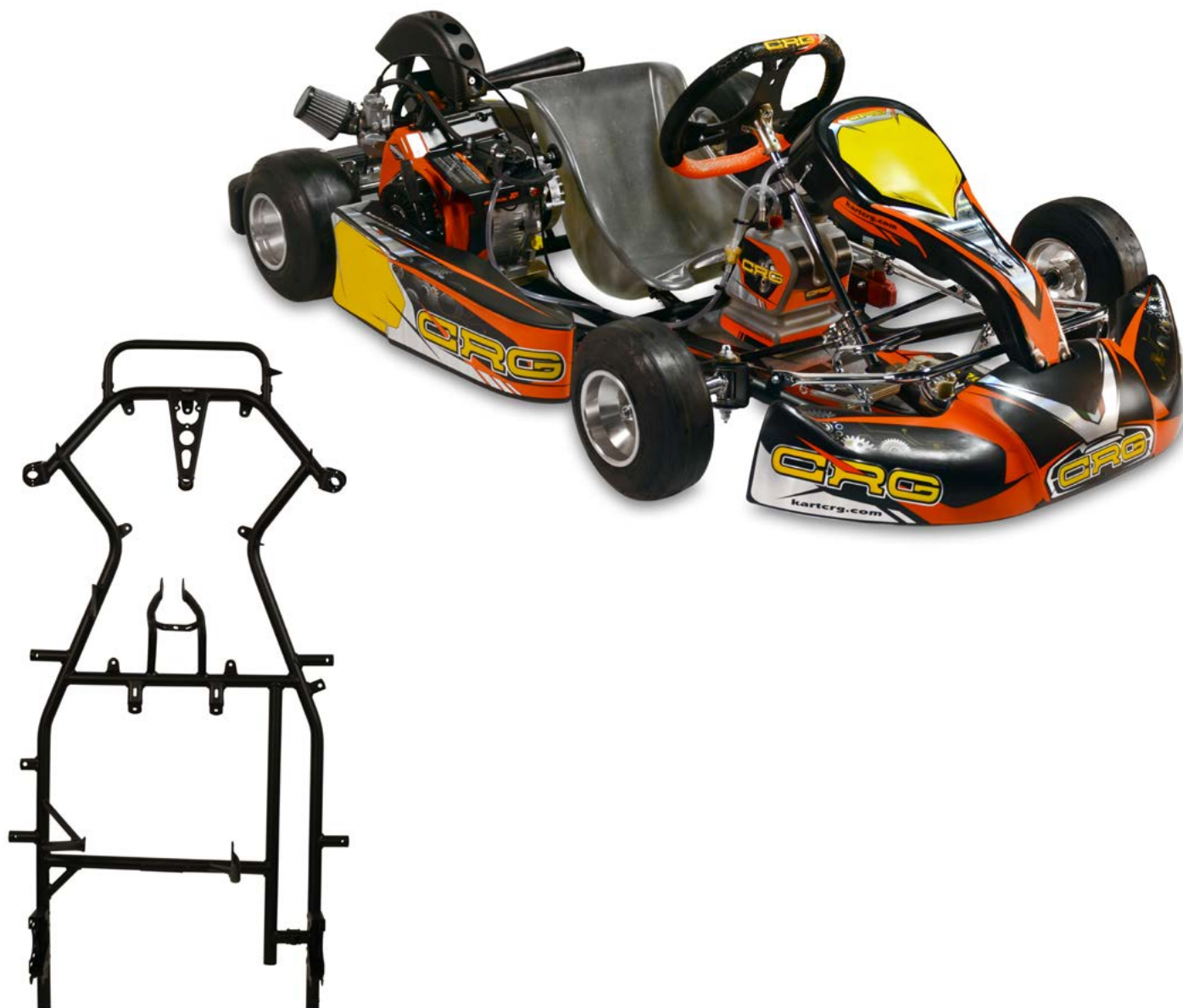

<b>SUPER SPORT</b>	<b>CATEGORIA CATEGORY</b>	<b>FRENO BRAKE</b>	<b>SCocca FRAME</b>	<b>CODICE FRAME</b>
	<b>FRONT BRAKES</b>	<b>V10</b>	<b>KT2</b>	<b>CRG.10067</b>
	<b>OK</b>	<b>V11</b>	<b>KT2</b>	<b>CRG.10068</b>
	<b>KZ</b>	<b>V11</b>	<b>ROAD REBEL</b>	<b>CRG.10066</b>
	<b>DD</b>	<b>V09</b>	<b>DD</b>	<b>CRG.20143</b>

Per soddisfare una parte di richieste di mercato, abbiamo la linea economica SuperSport. Il telaio SuperSport viene montato con l'impianto frenante nero e parti in alluminio, adesivi, fuselli e piantoni 2014.

To meet part of market demands, we have the economic line SuperSport. The Super sport chassis come with black braking system, aluminum parts, 2014 stickers kit, stub axles steering columns.



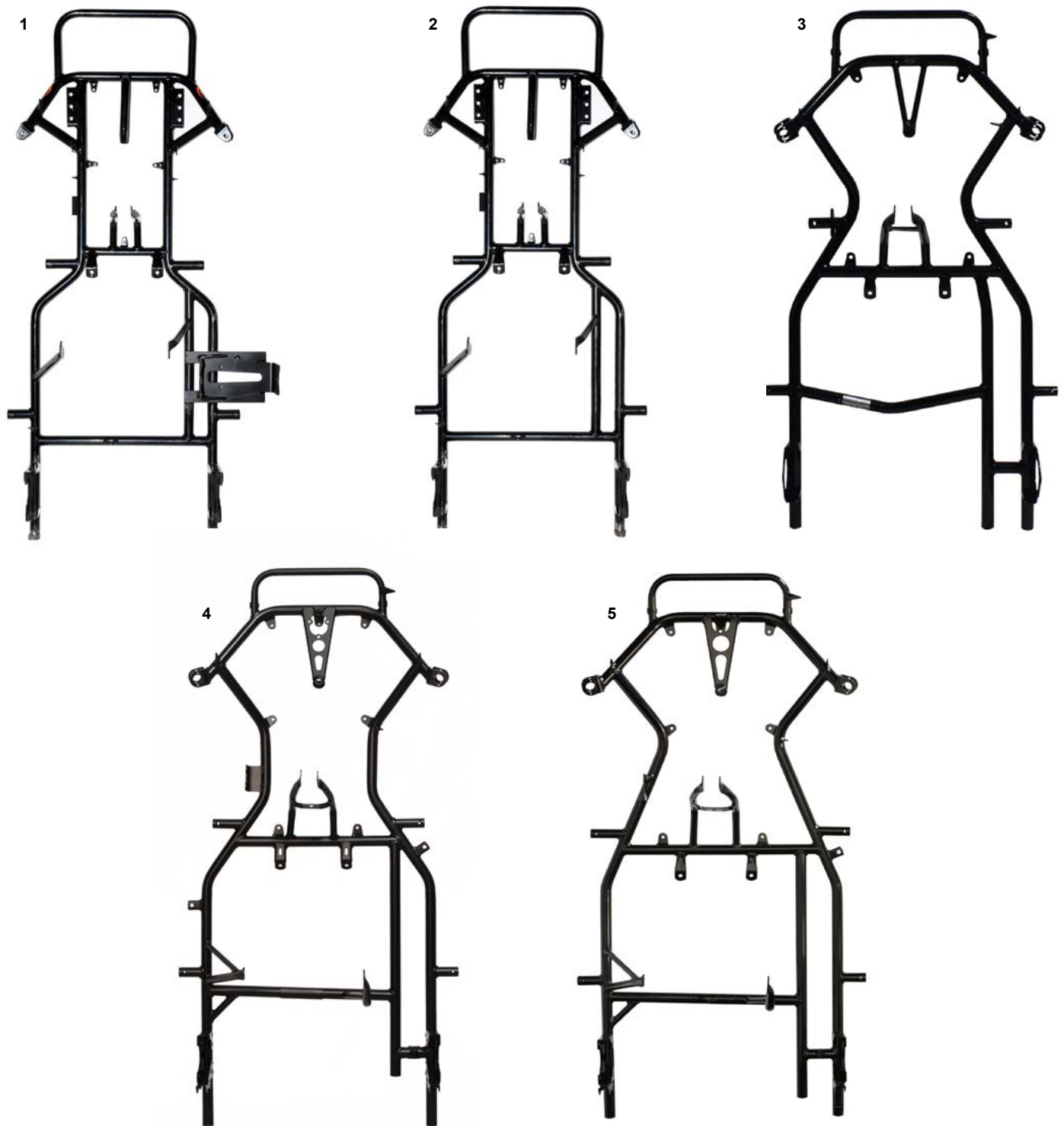

ES	COD.	DESCRIZIONE	ITEMS
1	FVO.00084	Scocca Puffo Honda nero opaco	Puffo frame Honda matt black
2	FVO.00048	Scocca Puffo Comer nero opaco	Puffo frame Comer matt black
3	FVO.01157	Scocca baby USA nero opaco	Baby USA frame matt black
4	FVO.04492	Scocca mini Heros 950 FFSA nero opaco	Mini frame Heros 950 FFSA matt black
5	FVO.00480	Scocca mini Hero Passo 101 nero opaco	Mini frame Hero 101 matt black

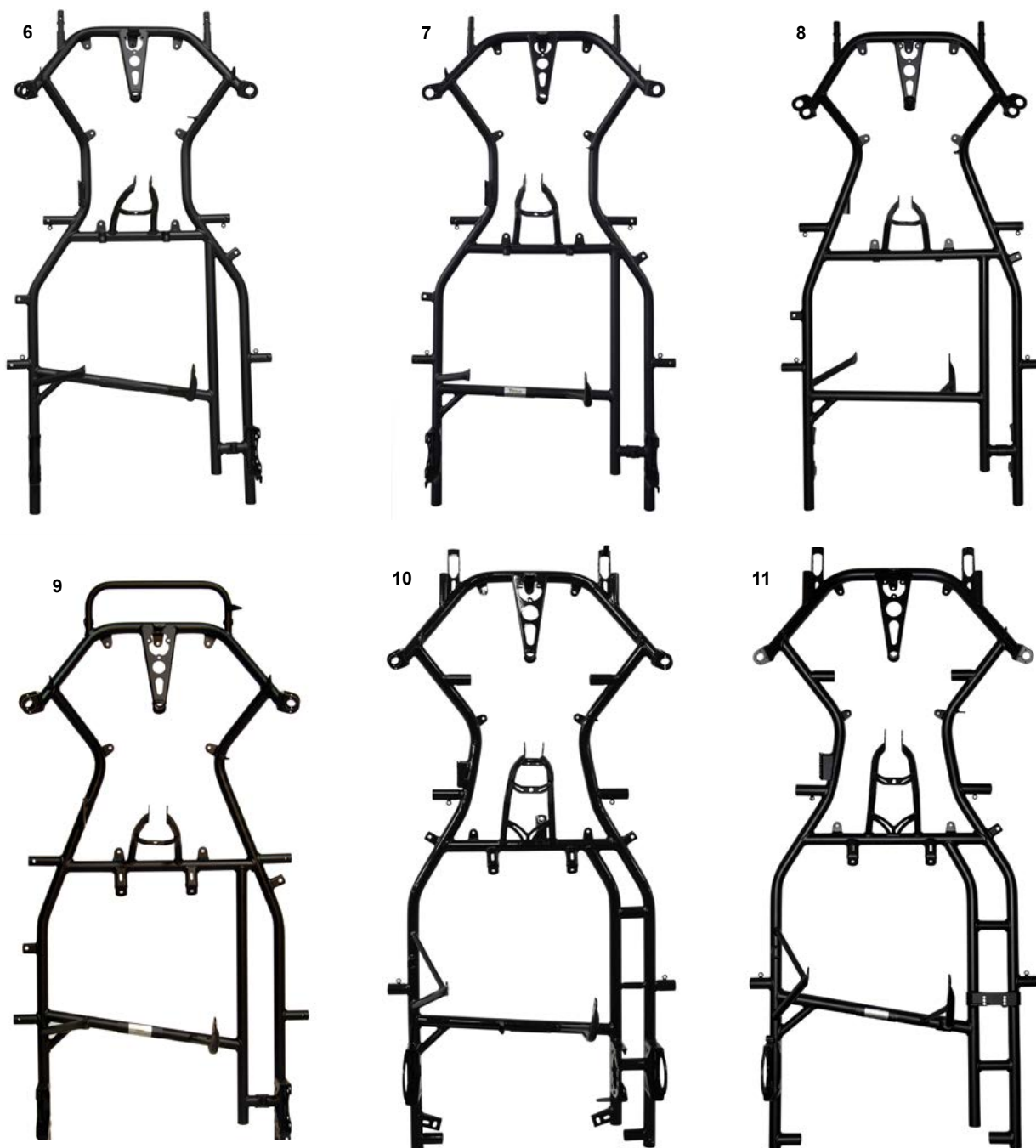

ES COD.	DESCRIZIONE	ITEMS
6	FVO.05557 Scocca mini 950 BM traversa obliqua nero op.	BM frame 950 Vs.2.0 matt black crossbar obl.
7	FVO.05109 Scocca mini 950 Vs.2.0 Black Mirror nero op.	Black Mirror frame 950 Vs.2.0 matt black
	FVO.05215 Scocca mini 900 Vs.2.0 Black Mirror nero op.	Black Mirror frame 900 Vs.2.0 matt black
8	FVO.05193 Scocca mini 950 Vs.2.0 Hero CRG nero op.	Mini Hero frame 950 Vs.2.0 matt black
9	FVO.04858 Scocca mini 950 Hero nero opaco	Mini 950 Hero matt black
10	FVO.04262 Scocca Road Rebel nero op.	Road Rebel frame matt black
11	FVO.02277 Scocca DD2 EVO 30/30 nero opaco	DD2 EVO frame 30/30 matt black
	FVO.02693 Scocca DD2 EVO 30/32 nero opaco	DD2 EVO frame 30/32 matt black
	FVO.02854 Scocca DD2 EVO 32/32 nero opaco	DD2 EVO frame 32/32 matt black

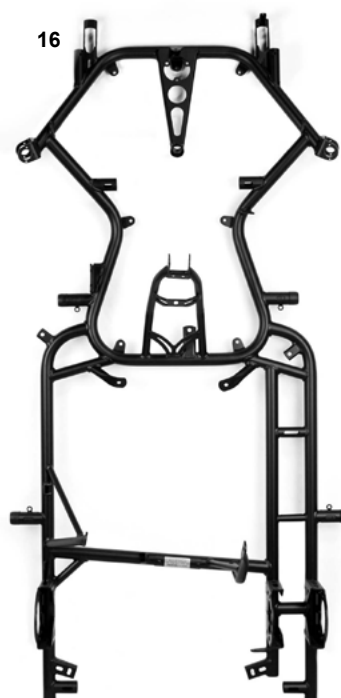
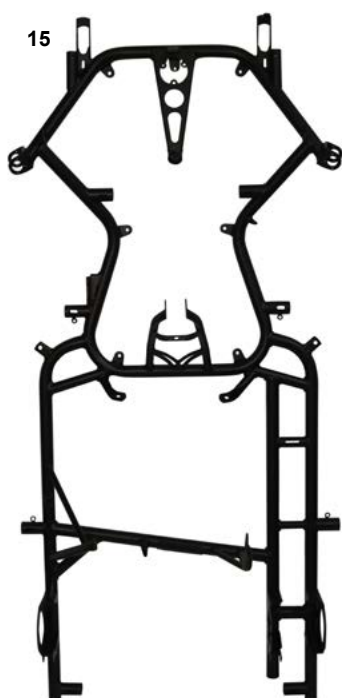
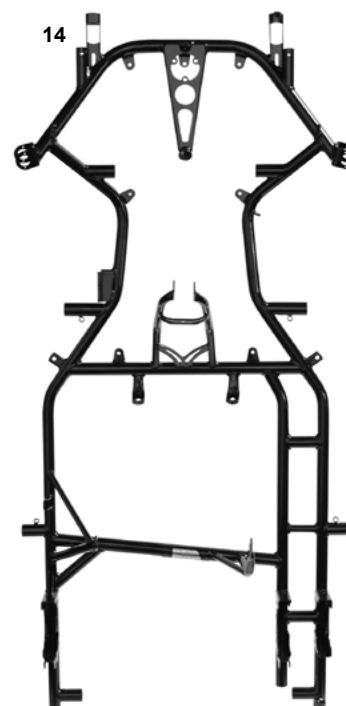
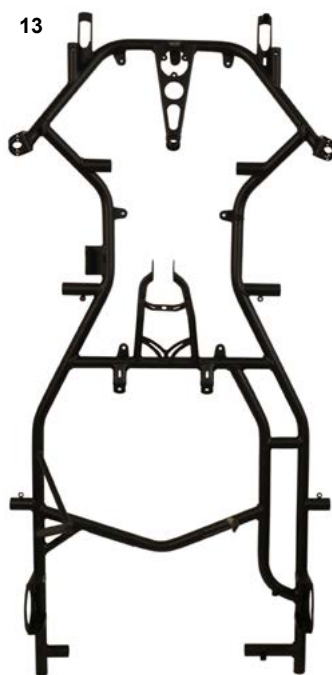
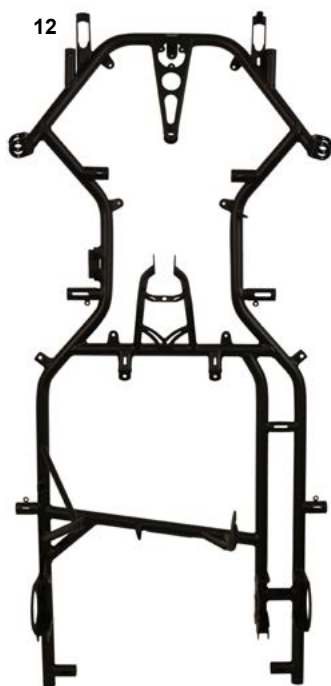

ES	COD.	DESCRIZIONE	ITEMS
12	FVO.04229	Scocca KT2 30/30 nera opaco	KT2 frame 30/30 matt black
13	FVO.03902	Scocca FS4 28-4-Cycle nero opaco	FS4 28 4-Cycle frame black matt
14	FVO.03249	Scocca KT3 DD nero opaco	KT3 DD black matt
15	FVO.04321	Scocca Heron 30/30 DD nero op.	Heron DD black matt 30/30
16	FVO.04378	Scocca Heron 30/30 KZ nero op.	Heron KZ black matt 30/30

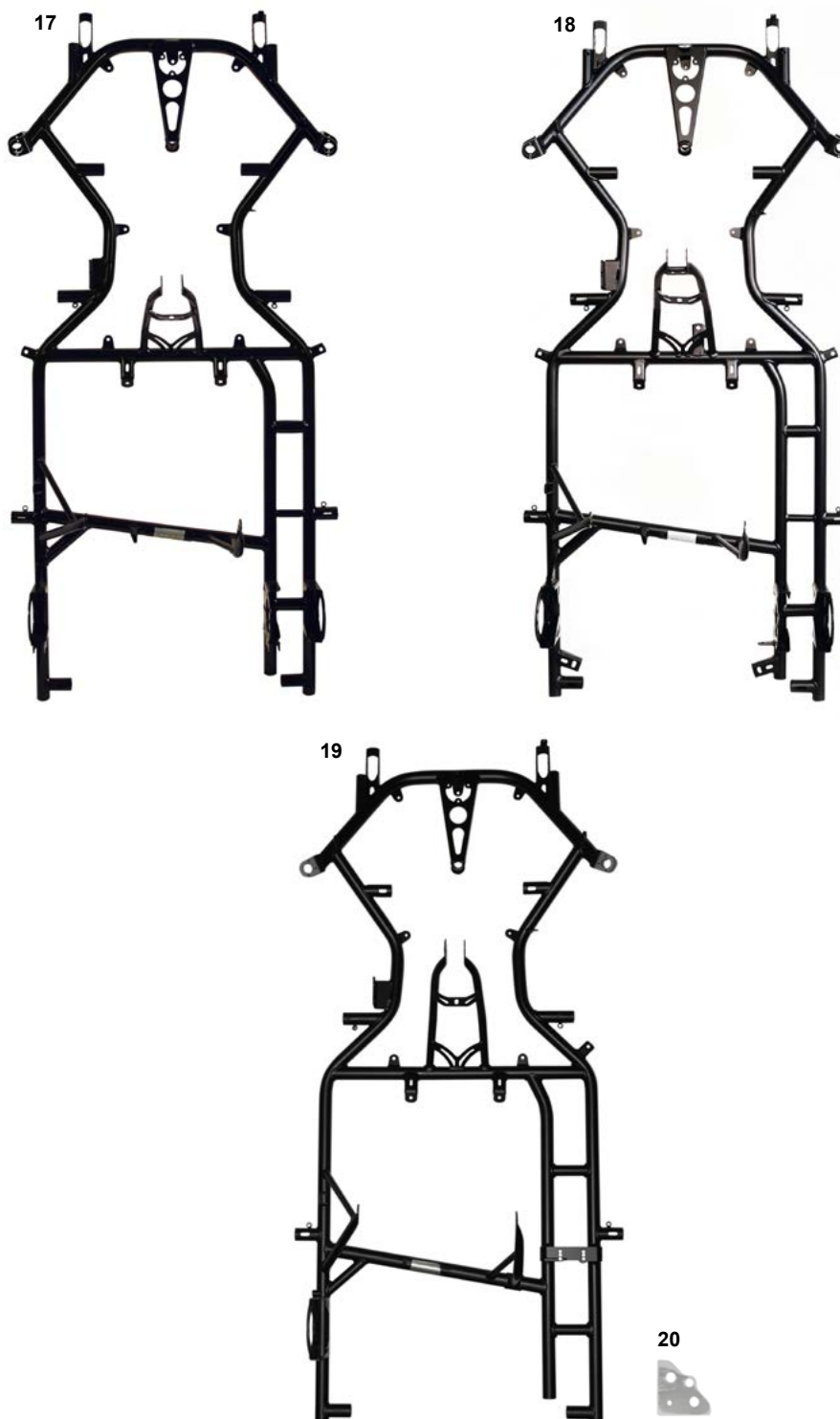

ES	COD.	DESCRIZIONE	ITEMS
17	FVO.04232	Scocca KT4 DD 30/32 nero opaco	KT4 DD black matt 30/32
18	FVO.04465	Scocca KT4 KZ 30/32 nero opaco	KT4 KZ black matt 30/32
19	FVO.05278	Scocca DD2 CRG 30/30 (mod.KT4) nero op.	DD2 CRG frame 30/30 (mod.KT4) matt b.
	FVO.05252	Scocca DD2 CRG 30/32 (mod.KT4) nero op.	DD2 CRG frame 30/32 (mod.KT4) matt b.
	FVO.05279	Scocca DD2 CRG 32/32 (mod.KT4) nero op.	DD2 CRG frame 32/32 (mod.KT4) matt b.
20	AML.02928	Piastrina rinforzo scatolato assale	Axle holder reinforce plate

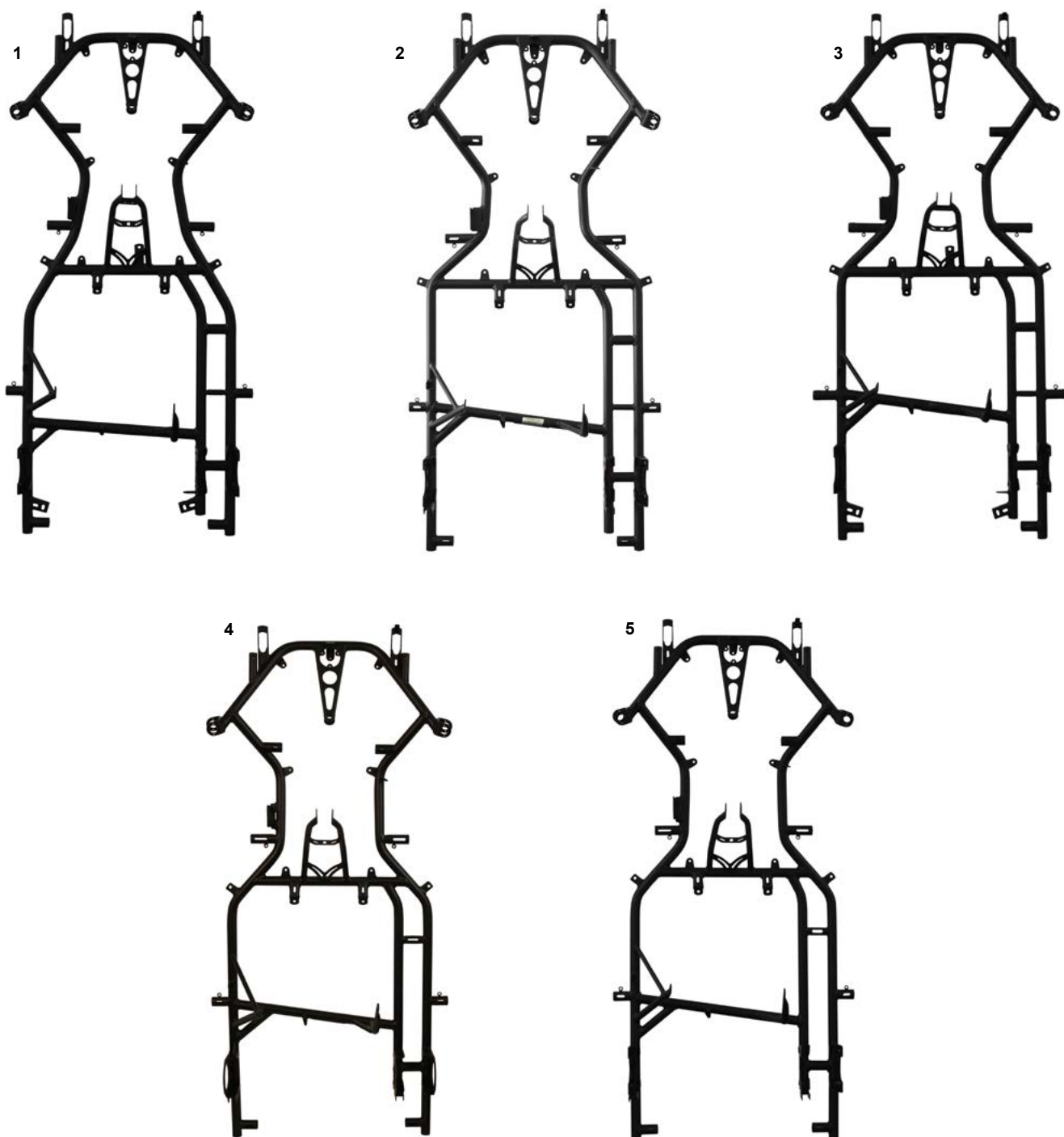

ES COD.	DESCRIZIONE	ITEMS
1	FVO.04985 Scocca Road Rebel GLM nero opaco	Road Rebel GLM black matte
2	FVO.05375 Scocca KT2/4 30/30 OKJ GLM nero opaco	KT2/4 frame 30/30 OKJ GLM matte black
	FVO.05263 Scocca KT2/4 30/30 KZ GLM nero opaco	KT2/4 frame 30/30 KZ GLM matte black
	FVO.05626 Scocca KT2/4 30/30 KZ GLM nero op. Vs.2.0	KT2/4 frame 30/30 KZ GLM matte b. Vs.2.0
	FVO.05627 Scocca KT2/4 30/30 KF GLM nero op. Vs.2.0	KT2/4 frame 30/30 KF GLM matte b. Vs.2.0
3	FVO.04986 Scocca KT4 30/32 KZ GLM nero opaco	KT4 GLM black matte KZ
4	FVO.04992 Scocca KT4 30/32 KF GLM nero opaco	KT4 GLM black matte KF
5	FVO.04993 Scocca KT2 30/30 DD GLM nero opaco	KT2 30/30 DD GLM black matte
	FVO.05625 Scocca KT2 30/30 KF GLM nero op. Vs.2.0	KT2 30/30 KF GLM black matte b. Vs.2.0
	FAG.05004 Piastra supp.pinza V11 Ø192 GLM oro	Caliper supp. V11 Ø192 GLM gold

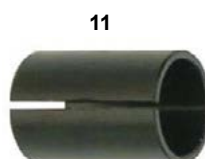
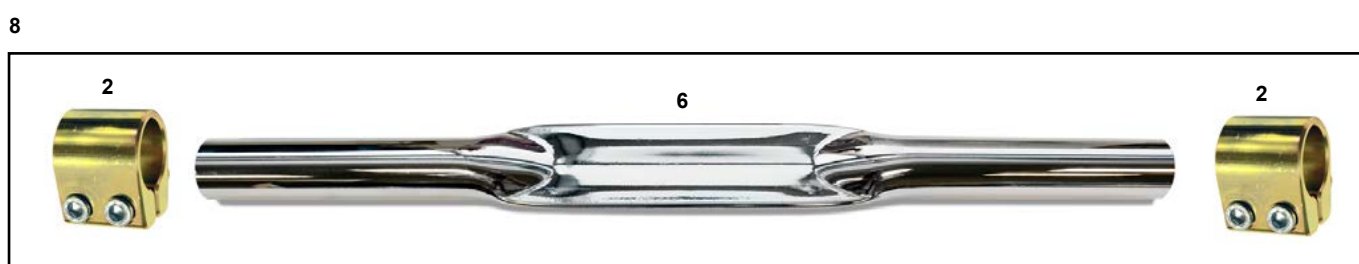
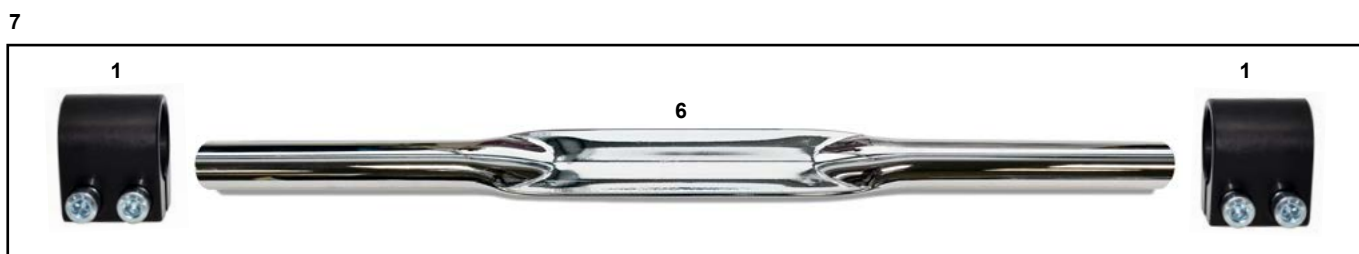
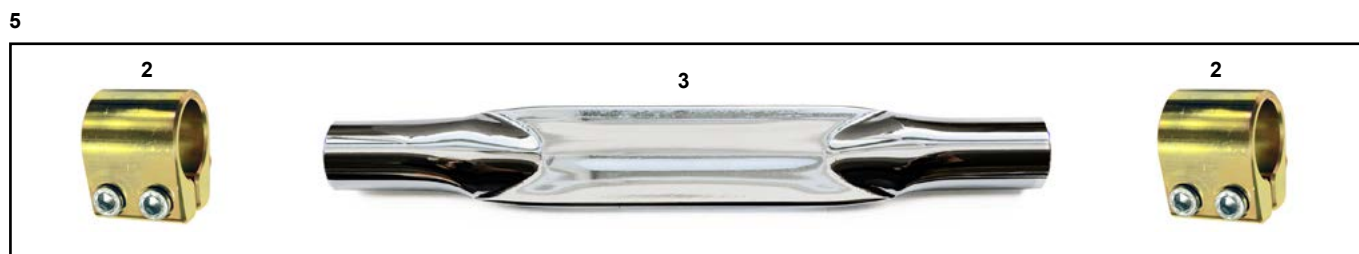
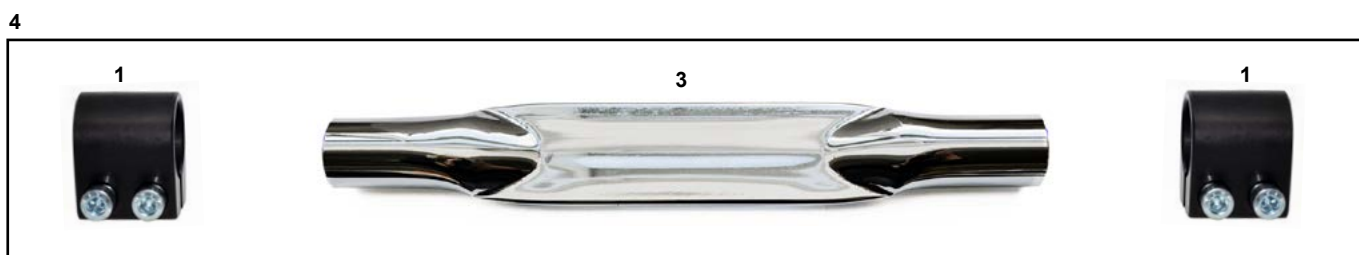



ES	COD.	DESCRIZIONE	ITEMS
1	FMN.04881	Fascia stabilizzatore nera RR completa	Torsion bar black complete RR
2	FMG.04881	Fascia stabilizzatore oro RR completa	Torsion bar gold complete RR
3	FC0.00730	Stabilizzatore D25 L240 anteriore	Front Torsion bar D25 L240
	FC0.00239	Stabilizzatore D30 L275 anteriore Heron	Front Torsion bar D30 L275 Heron
	FC0.01093	Stabilizzatore D30 L300 anteriore	Front Torsion bar D30 L300
4	CRG.01093	Stabilizzatore D30 L300 anteriore comp.	Front Torsion bar D30 L300 complete
5	FMG.01093	Stabilizzatore D30 L300 ant. comp. oro	Front torsion bar D30 L300 gold
6	FC0.01092	Stabilizzatore D30 L480 posteriore	Rear Torsion bar D30 L480
7	CRG.01092	Stabilizzatore D30 L480 posteriore comp.	Rear Torsion bar D30 L480 complete
	CRG.00729	Stabilizzatore mini 25 posteriore comp.	Rear Torsion bar D25 L430 complete
8	FMG.01092	Stabilizzatore D30 L480 posteriore oro	Rear Torsion bar D30 L480 gold
9	FL1.00510	Stabilizzatore D30 L300 nylon	Torsion bar nylon D30 L300
	FL1.04580	Stabilizzatore D30 L275 nylon	Torsion bar nylon D30 L275
	CRG.00510	Stabilizzatore D30 L300 nylon compl.	Torsion bar nylon D30 L300 compl.
10	AFN.00732	Vite M 8x25 cilindrica	M 8x25 socket head screw
11	FBN.00733	Riduzione stabilizzatore D25	Torsion bar reduction D25

A



B

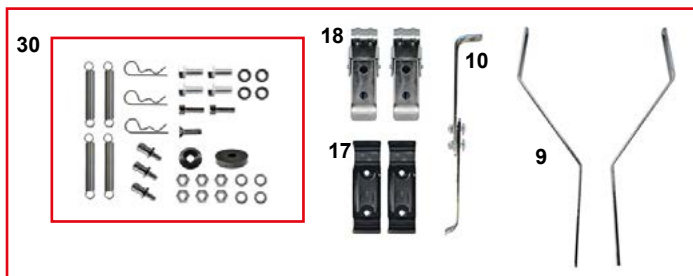

D



27



ES	COD.	DESCRIZIONE	ITEMS
A	CRG.04404	Kit carene NA3 completo con attacchi	NA3 fairing kit complete
	FK0.04404	Kit carene NA3 plastica	NA3 fairing plastic
1	AFS.04210	Spoiler NA3 CIK/FIA nero	NA3 CIK/FIA front spoiler black
	AFS.01617	Spoiler NA2 nero	NA2 front spoiler black
2	AFS.04226	Frontalino NA3 CIK-FIA nero	NA3 CIK-FIA front fairing black
3	AFS.4284S	Carenatura laterale NA3 sinistra nera	NA3 side fairing left black
4	AFS.4284D	Carenatura laterale NA3 destra nera	NA3 side fairing right black
5	SC0.4327S	Paraurti laterale NA3 sinistro	Side bumper NA3 left
6	SC0.4327D	Paraurti laterale NA3 destro	Side bumper NA3 right
7	SC0.04442	Paraurti anteriore superiore NA2/NA3	Front bumper top bar NA2/NA3
8	SC0.01355	Paraurti anteriore inferiore NA2/NA3	Front bumper bar bottom NA2/NA3
9	SC0.02452	Supporto frontalino superiore	Front fairing support top
10	FK0.04457	Supporto frontalino inf. reg CRG compl	Front fairing support below adj. compl
11	FZ0.01439	Molla paraurti laterale	Side bumper spring
12	AFN.00909	Vite M 8x 20 esagonale	M 8x 20 hexagonal head screw
13	AFN.00350	Rondella 8,5-16x1,5	Washer 8,5-16x1,5
14	FAN.00355	Spessore 6,5-18x14 frontalino nero	Spacer 6,5-18x14 black
15	AFN.01440	Or paraurti laterale	O-ring side bumper
16	SL1.02860	Boccola paraurti laterale lunga	Side pod insert
17	AFS.00504	Supporto spoiler plastica	Spoiler plastic support
18	AFS.00503	Gancio rapido spoiler	Fast clamps for spoiler
19	SZ0.00102	Spina elastica supporto frontalino	Front fairing elastic pin
20	AFS.04522	Gommino supporto frontalino KG	Front fairing rubber KG
21	SBN.00103	Perno supporto frontalino inferiore nero	Front fairing support pivot black
22	AFN.00105	Rondella 6,5-12x1,5	Washer 6,5-12x1,5
23	AFN.00106	Dado M 6 autoblock basso	Nut M 6 low self-locking
24	SAN.00249	Rondella 6 svasata nera	Washer 6 countersunk black
25	AFN.00261	Vite M 6x 20 svasata	M 6x 20 countersunk head screw
26	AFS.00258	Gommino pianale	Floor tray rubber
27	AFS.03262	Kit attacco spoiler KG	Spoiler KG connection kit assy
B	FKN.04413	Kit supporti & viti carrozzerie NA3 CIK-FIA	Screw & supports for fairings NA3 CIK-FIA
28	FC0.02475	Supporto pulsantiera DD	Button support DD
29	FC0.00793	Supporto pulsantiera Rotax	Button support Rotax
D	AFS.03287	Kit fissaggio attacco spoiler CIK-FIA NA3	Spoiler CIK-FIA kit assy
30	PMV.01582	Kit montaggio viti	Screw mounting kit

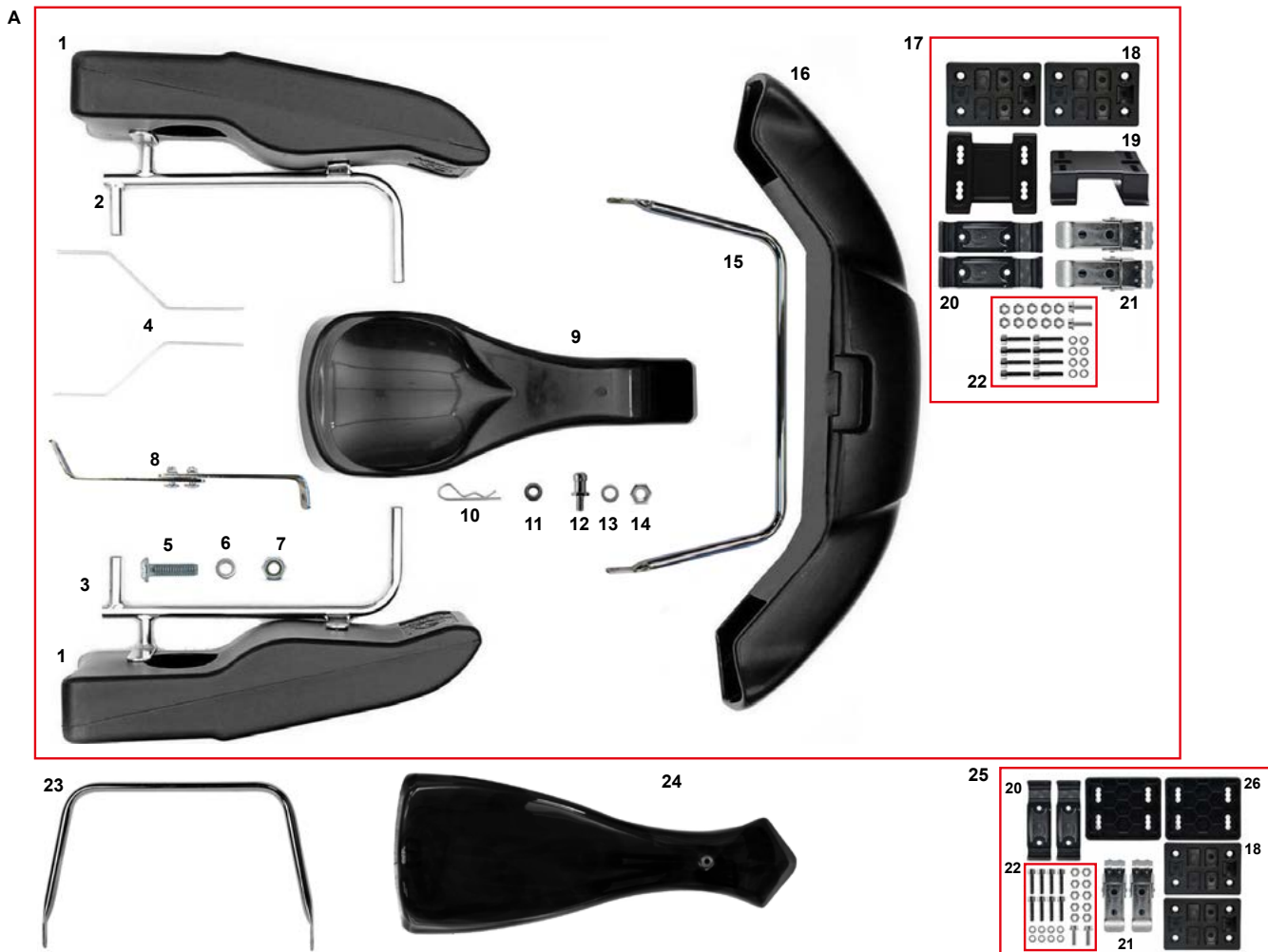

ES	COD.	DESCRIZIONE	ITEMS
A	CRG.01646	Kit carene mini NA con attacchi no CSAI	Bodywork set mini NA with attach. no CSAI
	FK0.01646	Kit carene mini NA solo plastica	Fairings kit NA mini plastic
1	AFS.00757	Carenatura laterale new age mini/Puffo	New age side fairing mini/Puffo
2	SC0.1540S	Paraurti laterale mini NA sinistro	Side bumper mini NA left
3	SC0.1540D	Paraurti laterale mini NA destro	Side bumper mini NA right
4	SC0.00098	Supporto frontalino superiore CRG corto	CRG front fairing support upper
5	AFN.02144	Vite M 6x20 bombata	M 6x20 button head screw
6	AFN.00105	Rondella 6,5-12x1,5	Washer 6,5-12x1,5
7	AFN.00264	Dado M6 autobloccante alto	Nut M6 high self-locking
8	FK0.04457	Supporto front inf. reg. CRG compl.	Front fairing support CRG
9	AFS.00759	Frontalino mini NA/Puffo	NA front fairing mini/Puffo
10	SZ0.00102	Spina elastica supporto frontalino	Front fairing elastic pin
11	AFS.04522	Gommino supporto frontalino KG	Front fairing rubber KG
12	SBN.00103	Perno supporto frontalino inferiore	Front fairing support pin
13	AFN.00105	Rondella 6,5-12x1,5	Washer 6,5-12x1,5
14	AFN.00106	Dado M autoblock basso	Nut M6 low self-locking
15	SC0.05242	Paraurti anteriore mini superiore	Mini upper front fender
16	AFS.00758	Spoiler mini NA/Puffo	Newage spoiler mini/Puffo
17	AFS.01551	Kit fissaggio spoiler NA mini no CSAI	NA mini spoiler kit no CSAI
18	AFS.00034	Placca fix spoiler NA interna	Plastic int.plate NA spoiler
19	AFS.03262	Kit attacco spoiler KG	Spoiler KG kit assy
20	AFS.00504	Supporto spoiler plastica	Spoiler plastic support
21	AFS.00503	Gancio rapido spoiler	Fast clamps for spoiler
22	PMV.01551	Kit viti montaggio spoiler mini	Mounting screws kit for mini spoiler
23	SC0.00282	Paraurti anteriore Puffo CSAI	Front bumper Puffo CSAI
24	AFS.03300	Frontalino mini KG CSAI	Mini front fairing KG CSAI
25	AFS.03302	Kit fissaggio spoiler na mini CSAI	Mini spoiler connection kit CSAI
26	AFS.03287	Kit fissaggio attacco spoiler CIK-FIA NA3	NA3 spoiler CIK-FIA kit assy

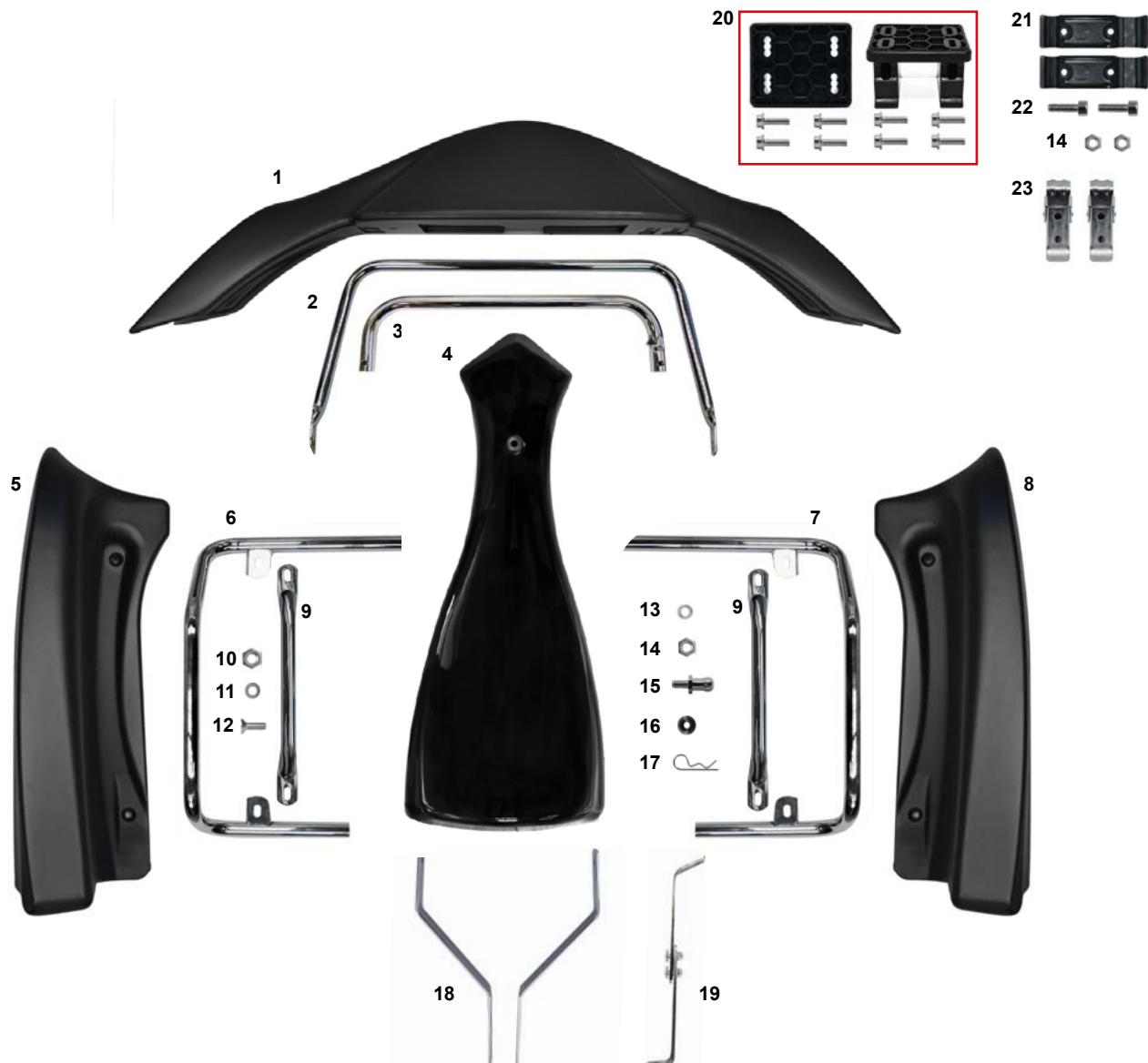

ES	COD.	DESCRIZIONE	ITEMS
1	AFS.04154	Spoiler mini KG 14	Spoiler mini KG 14
2	SC0.05242	Paraurti anteriore mini superiore	Mini upper front fender
3	SC0.05103	Paraurti anteriore inferiore mini Vs.2.0	Mini Vs.2.0 lower front fender
4	AFS.03300	Frontalino mini KG	Mini front fairing KG
5	AFS.4498S	Carena laterale mini KG MK 14 sx nero	Mini KG side fairing MK 14 left
6	SC0.5182S	Paraurti laterale mini FFSA KG MK 14 sx	Side fender mini FFSA KG left
7	SC0.5182D	Paraurti laterale mini FFSA KG MK 14 dx	Side fender mini FFSA KG right
8	AFS.4498D	Carena laterale mini KG MK 14 dx nero	Mini KG side fairing MK 14 right
9	SC0.05268	Staffa paraurti laterale mini MK14	Support side fender mini MK 14
10	AFN.00160	Dado M8 autoblock basso	Nut M8 low self-locking
11	AFN.00350	Rondella 8,5-16x1,5	Washer 8,5-16x1,5
12	AFN.00145	Vite M8x25 svasata	M8x25 countersunk head screw
13	AFN.00105	Rondella 6,5-12x1,5	Washer 6,5-12x1,5
14	AFN.00106	Dado M autoblock basso	Nut M6 low self-locking
15	SBN.00103	Perno supporto frontalino inferiore	Front fairing support pin
16	SAN.00249	Rondella 6 svasata nera	Washer 6 countersunk
17	SZ0.00102	Spina elastica supporto frontalino	Front fairing elastic pin
18	SC0.00098	Supporto frontalino superiore CRG corto	CRG front fairing support upper
19	FK0.04457	Supporto front inf. reg. CRG compl.	Front fairing support bottom CRG reg.
20	AFS.03287	Kit fissaggio attacco spoiler CIK-FIA NA3	NA3 Spoiler CIK-FIA kit assy
21	AFS.00504	Supporto spoiler plastica	Spoiler plastic support
22	AFN.00183	Vite M 6x20 cilindrica	M 6x20 socket head screw
23	AFS.00503	Gancio rapido spoiler	Fast clamps for spoiler

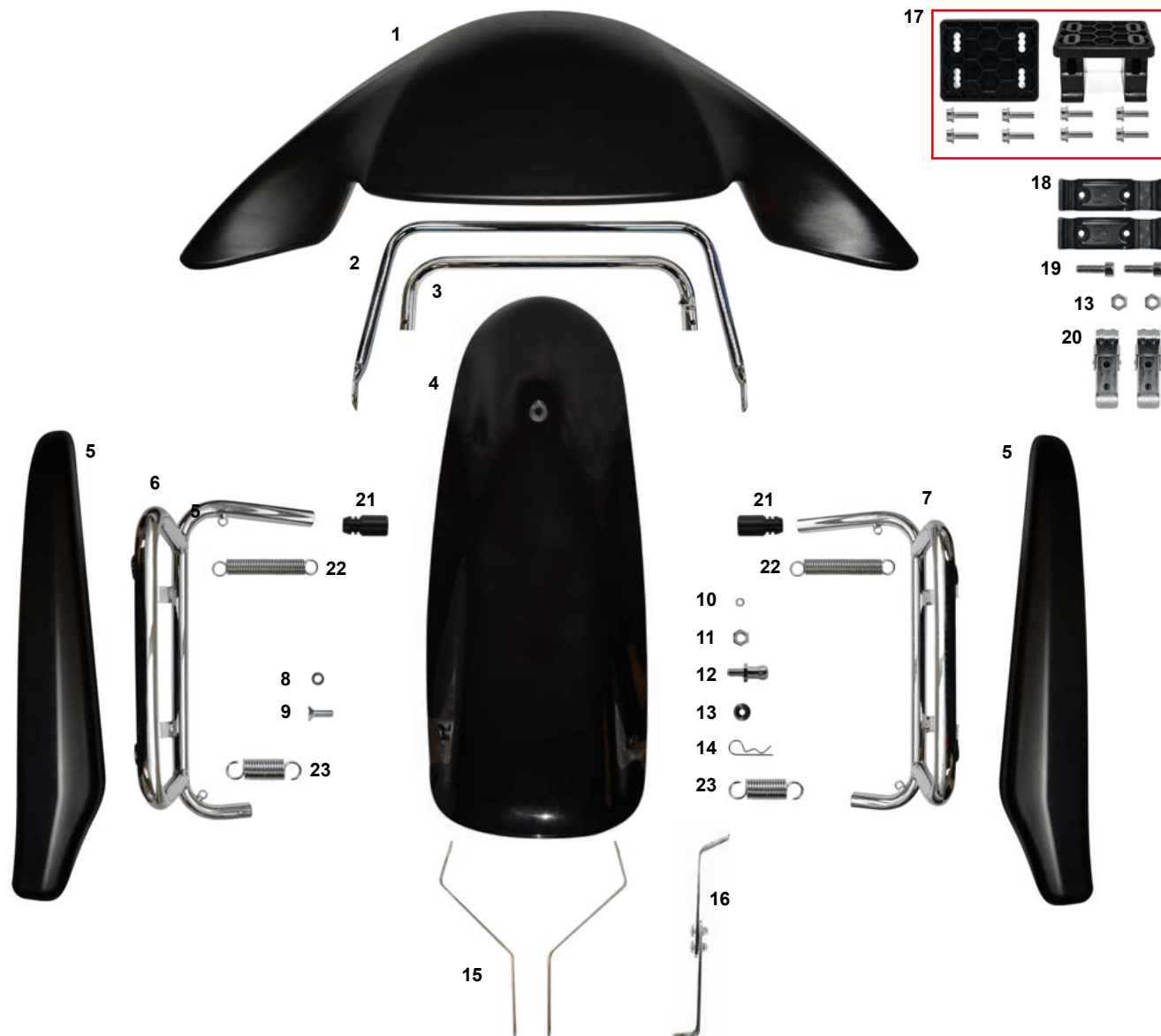

ES COD.	DESCRIZIONE	ITEMS
1	AFS.05287 Spoiler mini KG MK20 nero	Mini front spoiler KG MK20 black
2	SC0.05242 Paraurti anteriore mini superiore	Mini upper front fender
3	SC0.05103 Paraurti anteriore inferiore mini	Mini lower front fender
4	AFS.05288 Frontalino mini KG MK 20 nero	Mini front fairing KG MK 20 black
5	AFS.05266 Carena laterale mini KG MK 20 dx/sx nero	Mini KG side fairing MK 20 left/right
6	SC0.5269S Paraurti laterale mini KG MK20 sx	Side fender mini KG MK20 left
7	SC0.5269D Paraurti laterale mini KG MK20 dx	Side fender mini KG MK20 right
8	AFN.00108 Rondella 8,5-18x2	Washer 8,5-18x2
9	AFN.00145 Vite M 8X25 svasata	M 8x25 countersunk head screw
10	AFN.00105 Rondella 6,5-12x1,5	Washer 6,5-12x1,5
11	AFN.00106 Dado M autoblock basso	Nut M6 low self-locking
12	SBN.00103 Perno supporto frontalino inferiore	Front fairing support pin
13	SAN.00249 Rondella 6 svasata nera	Washer 6 countersunk
14	SZ0.00102 Spina elastica supporto frontalino	Front fairing elastic pin
15	SC0.5341S Supporto frontalino superiore mini MK20 sx	Front fairing support upper mini MK20 left
	SC0.5341D Supporto frontalino superiore mini MK20 dx	Front fairing support upper mini MK20 right
16	FK0.04457 Supporto front inf. reg. CRG compl.	Front fairing support bottom CRG reg.
17	AFS.03287 Kit fissaggio attacco spoiler CIK-FIA NA3	NA3 Spoiler CIK-FIA kit assy
18	AFS.00504 Supporto spoiler plastica	Spoiler plastic support
19	AFN.00183 Vite M 6x20 cilindrica	M 6x20 socket head screw
20	AFS.00503 Gancio rapido spoiler	Fast clamps for spoiler
21	SL1.05216 Tappino D20x40 paraurti mini	D20x40 mini bumper cap
22	FZ0.01439 Molla paraurti laterale	Side bumper spring
23	FZ0.05265 Molla paraurti laterale mini	Side bumper spring mini

A



B



C

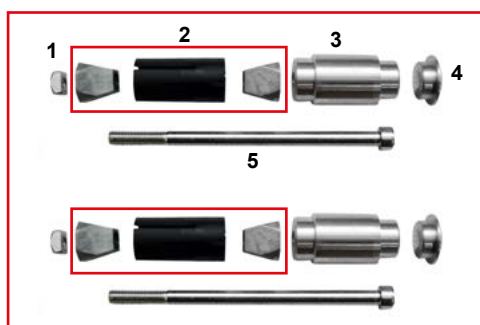

ES COD.	DESCRIZIONE	ITEMS
A	AFS.02817 Carena posteriore mini RR	Rear bumper mini RR
B	AFS.05296 Kit supporti carena post. mini RR	Rear bumper clamps kit RR
C	FK0.05308 Kit vite+esp.carena post. plast. RR D28	Kit screws+exp. rear fairing RR D28
1	AFN.04824 Dado M8 quadro 13x13	Square nut M8 13x13
2	AFS.04878 Espansore par.post. per tubo D28/30	Rear bumper expander for pipe 28/30
3	SL1.05303 Boccia interna D21>D28 car. post. mini RR	Internal bushing D21/D28 R fender mini
4	SL1.02590 Boccia esterna carena posteriore RR	Rear bumper external bushing
5	TCI.08X160 Vite M8x160 cilindrica	M8x160 socket head screw

# CARENE POSTERIORI KG - REAR BUMPER KG

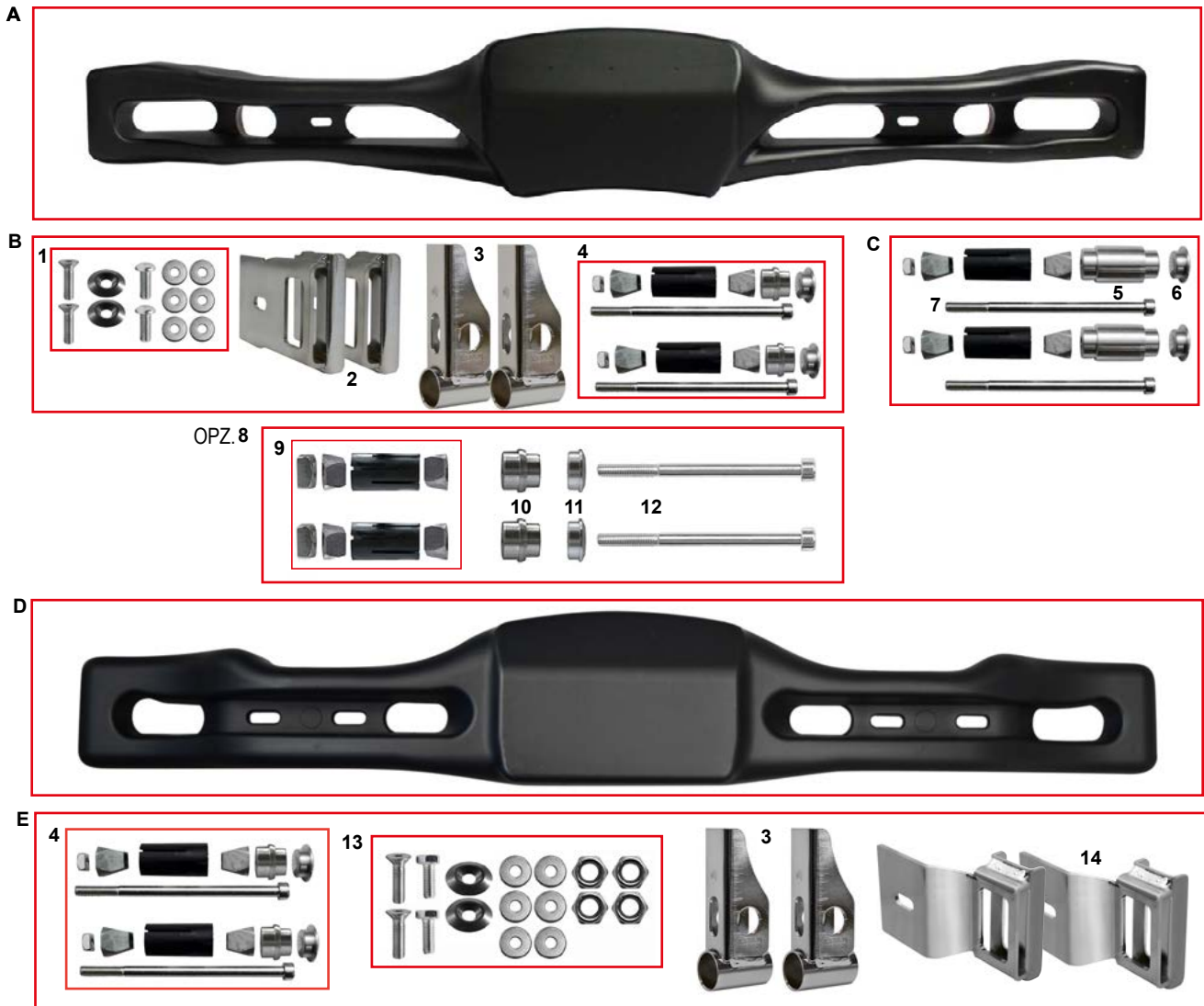

ES COD.	DESCRIZIONE	ITEMS
A	AFS.00532 Carena posteriore KG CIK/14	Rear bumper KG CIK/14
B	FK0.05229.28 Kit attacco car. post. CIK/14 D28 KG esp.	Rear bumper mount. cit CIK/14 D28 KG exp.
B	FK0.05229.30 Kit attacco car. post. CIK/14 D30 KG esp.	Rear bumper mount. cit CIK/14 D30 KG exp.
B	FK0.05229.32 Kit attacco car. post. CIK/14 D32 KG esp.	Rear bumper mount. cit CIK/14 D32 KG exp.
C	FK0.05308 Kit vite+esp.car. post. plast. RR D28 mini	Screw kit+rear bumper exp. RR D28 mini
D	AFS.05294 Carena post. mini KG	Rear bumper mini KG
E	FK0.05295 Kit supporti carena post. Mini KG	Rear bumper clamps kit mini KG
1	PMV.KG2014 Kit viti montaggio carena post. KG	Rear bumper screw assembly kit KG
2	SC0.00535 Piastra supporto carena post. KG	Rear bumper KG connection
3	SC0.00532 Supporto carena post. KG	Rear bumper KG carring connection
4	FK0.05228 Kit vite+esp. carena post. plast. Ø28 Mini+OKJ	Screw kit+rear bumper exp. Ø28 Mini+OKJ
5	SL1.05303 Boccia int. D21>28 carena post. mini RR	Internal bushing D21>28 rear bumper mini RR
6	SL1.02590 Boccia est. carena post. RR	Rear bumper external bushing RR
7	AFN.02801 Vite M8x150 cilindrica	8x150 socket head screw
OPZ.8	FK0.04878 Kit vite+espansore carena post. plast. Ø30	Rear fairing expander kit for Ø30
	FK0.04879 Kit vite+espansore carena post. plast. Ø32	Rear fairing expander kit for Ø32
9	FM0.04878 Espansore car. post. plast. Ø30 con dado	Rear bumper expander Ø30 with nut
	FM0.04879 Espansore car. post. plast. Ø32 con dado	Rear bumper expander Ø32 with nut
10	SL1.02263 Boccia interna Ø23>28 carena post.	Internal bushing Ø23>Ø28 plastic
	SL1.01712 Boccia interna Ø25>30 carena post.	Internal bushing Ø25>Ø30 plastic
	SL1.01711 Boccia interna Ø28>32 carena post.	Internal bushing Ø28>Ø32 plastic
11	SL1.01710 Boccia esterna carena posteriore	Rear bumper external bushing
12	AFN.02476 Vite M8x130 cilindrica	M 8x130 socket head screw
13	PMV.C.MINI20 Kit viti montaggio carena post. KG2020mini	Rear bumper screw assembly kit mini KG2020
14	SC0.05187 Piastra supporto carena post. KG2020 mini	Rear fairing KG2020 mini connection



## ACCESSORI PARAURTI POSTERIORE - REAR BUMPER ACCESSORIES

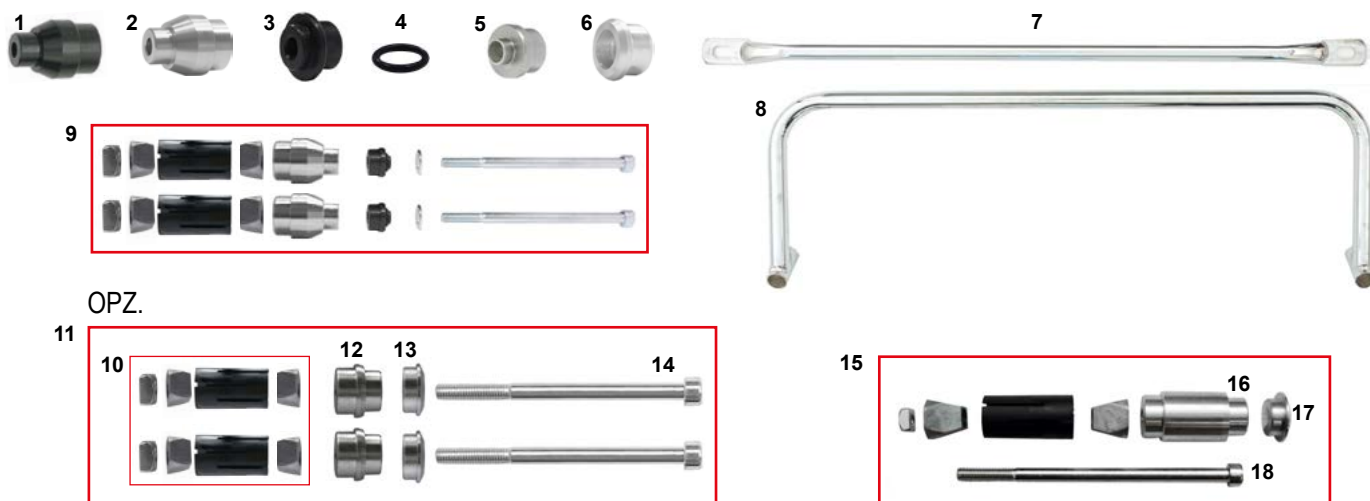

ES COD.	DESCRIZIONE	ITEMS
1	SL1.01143 Boccia int. D25>D30 paraurti posteriore	Internal bushing D25>D30 rear bumper
2	SL1.00117 Boccia int. D28>D32 paraurti posteriore	Internal bushing D28>D32 rear bumper
3	SAN.01219 Boccia int. D21>D25 paraurti post.corta	Internal bushing D21>D25 rear bumper
3	SAN.01193 Boccia int. D23>D28 paraurti fer. corta	Internal bushing D23>D28 rear bumper
3	SAN.01195 Boccia int. D25>D30 paraurti fer. corta	Internal bushing D25>D30 rear bumper
3	SAN.01194 Boccia int. D28>D32 paraurti fer. corta	Internal bushing D28>D32 rear bumper
4	AFN.00116 Or paraurti posteriore	Or rear bumper
5	SL1.00119 Boccia esterna paraurti posteriore ferro	Bumper external bushing metal
6	SL1.01147 Boccia esterna alluminio paraurti post.	Bumper external bushing alu.
7	FC0.00728 Barra paraurti posteriore 55 ferro	Rear bumper bottom bar metal 55
7	FC0.00856 Barra paraurti posteriore 58 ferro	Rear bumper bottom bar metal 58
7	FC0.00112 Barra paraurti posteriore 61,5-62 ferro	Rear bumper bottom bar metal 61,5-62
7	FC0.00854 Barra paraurti posteriore 63 ferro	Rear bumper bottom bar metal 63
8	FC0.00391 Paraurti posteriore ferro 61	Rear bumper metal 61
8	FC0.00109 Paraurti posteriore ferro 62	Rear bumper metal 62
9	FKN.00960 Kit vite paraurti posteriore ferro D30	Rear bumper kit (rubber 30) complete
9	FKN.00113 Kit vite paraurti posteriore ferro D32	Rear bumper kit (rubber 32) complete
10	FM0.04878 Espansore car. post. plast. Ø30 con dado	Rear bumper expander Ø30 with nut
	FM0.04879 Espansore car. post. plast. Ø32 con dado	Rear bumper expander Ø32 with nut
OPZ. 11	FK0.04878 Kit vite+espansore carena post. Ø30	Rear fairing expander kit for Ø30
	FK0.04879 Kit vite+espansore carena post. Ø32	Rear fairing expander kit for Ø32
12	SL1.02263 Boccia interna Ø23>28 carena post.	Internal bushing Ø23>Ø28 plastic
	SL1.01712 Boccia interna Ø25>30 carena post.	Internal bushing Ø25>Ø30 plastic
	SL1.01711 Boccia interna Ø28>32 carena post.	Internal bushing Ø28>Ø32 plastic
13	SL1.01710 Boccia esterna carena posteriore	Rear bumper external bushing
14	AFN.02476 Vite M8x130 cilindrica	M 8x130 socket head screw
15	FK0.05308 Kit vite + espans.car.post.plast. Ø28 RR mini	Screw kit+rear bumper exp. RR Ø28 mini
	FK0.05228 Kit vite+espans.car.post.plast. Ø28KG mini+OKJ	Screw kit+rear bumper exp. Ø28KG mini+OKJ
16	SL1.05303 Boccia int. Ø21>28 carena post. mini RR	Int. bushing Ø21>28 rear bumper mini RR
17	SL1.02590 Boccia est. carena post. GP	Rear bumper external bushing GP
18	AFN.02801 Vite M8x150 cilindrica	M8x150 socket head screw

## APPLICAZIONE ADESIVO FRONTALINO

- 1) Applicare l'adesivo partendo dal basso e centrando il foro corrispondente.
- 2) Tracciare una linea centrale immaginaria, attaccando l'adesivo e facendolo scorrere dal basso verso l'alto.
- 3) Far scendere i lati facendo aderire l'adesivo, sempre partendo dal basso.

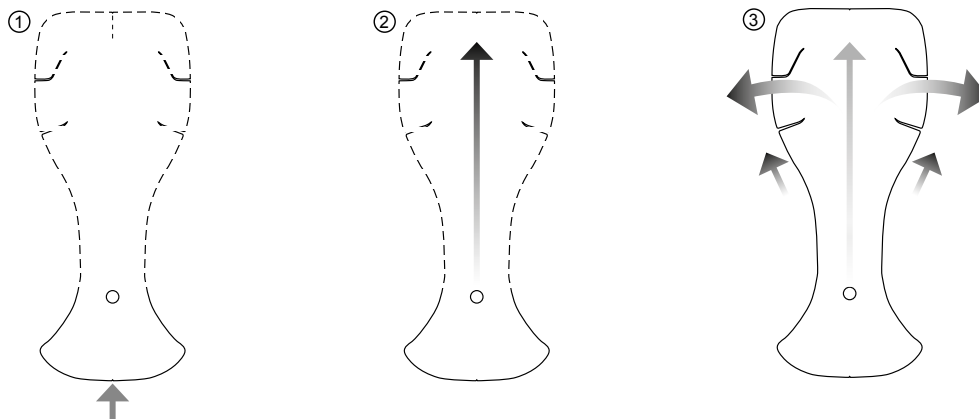

## FRONT FAIRING STICKER APPLICATION

- 1) Apply the sticker starting from the bottom and aiming the hole.
- 2) Trace an imaginary central line, apply the sticker from the bottom to the top.
- 3) Stick the sides always from the bottom.



ES COD.

DESCRIZIONE

ITEMS

1	AFS.04359	Kit adesivo CRG NA3 completo	Stickers kit complete CRG NA3
2	AFS.04360	Kit adesivi CRG NA3 spoiler	Spoiler stickers kit CRG NA3
3	AFS.05202	Kit adesivi CRG NA3 LU/OP compl.	NA3 stickers kit GL/OP compl.
	AFS.04258	Kit adesivi CRG NA2 spoiler	NA2 spoiler stickers kit

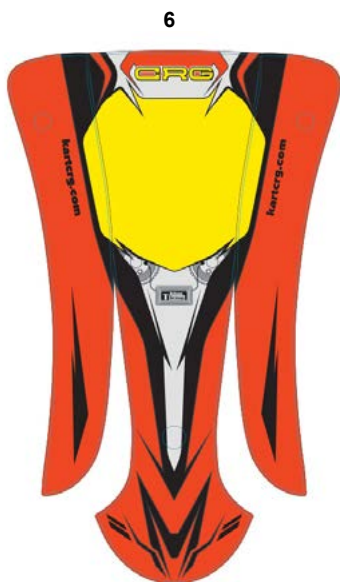

ES	COD.	DESCRIZIONE	ITEMS
4	AFS.04253	Kit adesivi paracapelli Puffo	Plastic carter sticker kit Puffo
5	AFS.05223	Kit adesivi CRG NA3 spoiler LU/OP	NA3 spoiler stickers kit GL/OP
6	AFS.05284	Kit adesivi CRG mini MK20 frontalino	Mini MK20 front fairing sticker kit
7	AFS.05283	Kit adesivi CRG mini MK20 carene laterali	Mini MK20 side fairing sticker kit
8	AFS.05285	Kit adesivi CRG mini MK20 spoiler	Mini MK20 spoiler sticker kit
9	AFS.05281	Kit adesivi CRG mini MK14 frontalino	Mini MK14 front fairing sticker kit
10	AFS.05348	Kit adesivi CRG mini MK14 carene laterali	Mini MK14 side fairing sticker kit
11	AFS.05282	Kit adesivi CRG mini MK14 spoiler	Mini MK14 spoiler sticker kit

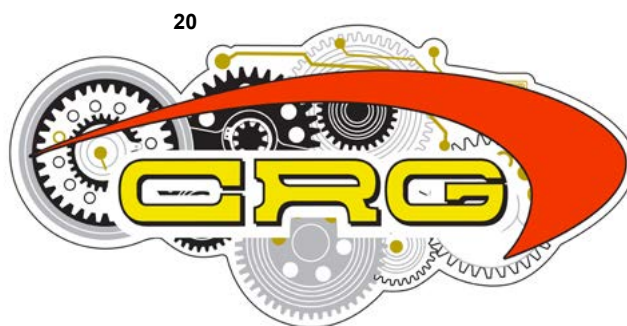
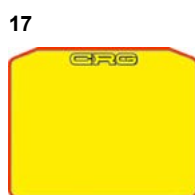
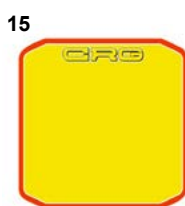
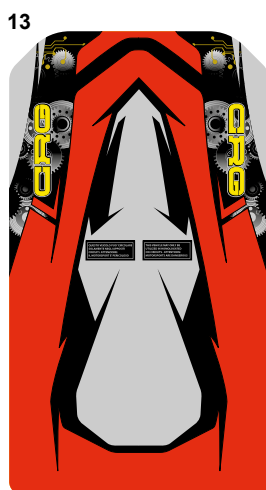

ES	COD.	DESCRIZIONE	ITEMS
12	AFS.01333	Kit adesivi decorazione	Stickers decoration kit
13	AFS.04254	Adesivo pianale	Floor tray sticker
14	AFS.05532NR.	Adesivo numero opaco nr.**	Number sticker matte nr.
15	AFS.04261	Adesivo post. portanumero	Rear number plate sticker
16	AFS.00242	Tabella portanumero	Number plate
17	AFS.05390	Tabella portanumero Mini	Mini number plate
18	AFS.05484	Kit adesivi CRG tanica LT.8,5 lu/op	Tank stickers kit LT.8,5 CRG
19	AFS.04260	Kit adesivi CRG mini tanica LT3	Tank stickers kit mini LT3 CRG
	AFS.04412	Kit adesivi CRG tanica LT5 FS4	FS4 fuel tank stickers kit 5Lt
20	AFS.04076	Adesivo CRG decoraz. furgone 120x70	Sticker for van 120x70

\*\* numero adesivo / number sticker  
0/1/2/3/4/5/6/7/8/9



ES	COD.	DESCRIZIONE	ITEMS
1	FM0.04276	Tanica LT.8,5 KZ completa fumè	Fuel tank LT.8,5 KZ complete fumè
1	FM0.04275	Tanica LT.8,5 KF completa fumè	Fuel tank LT.8,5 KF complete fumè
2	FM0.00138	Tanica LT.8,5 DD completa	Fuel tank LT.8,5 DD complete
2	FM0.00322	Tanica LT.8,5 KZ completa	Fuel tank LT.8,5 KZ complete
3	FM0.04306	Tanica LT.5 con inserto comp. FS4	Fuel tank LT.5 whit insert compl. FS4
4	AFS.04497	Tanica LT. 4,5 Mini FFSA completa	Fuel tank LT. 4,5 Mini FFSA complete
5	AFS.02766	Tanica LT.3,5 mini completa	Fuel tank LT.3,5 mini complete
	AFS.04361	Tanica LT.3,5 mini completa fumè	Fuel tank LT.3,5 mini complete fumè
6	AFS.01383	Tappo tanica mini nero	Fuel tank cap mini black
7	AFS.00143	Tappo tanica	Fuel tank cap
8	AFN.00144	Guarnizione tappo tanica	Fuel tank cap rubber seal
9	AFS.01982	Raccordo T festo	T-fitting festo
10	AFS.01981	Raccordo Y festo	Y-fitting festo
11	AFN.01380	Rondella 10-16x1 rame	Copper washer 10-16x1
12	AFS.00325	Dado raccordo tanica	Nut fitting tank
13	AFN.00323	Rondella 10-16x1 fibra	Fiber washer 10-16x1
14	SZ0.00324	Raccordo ritorno tanica KZ	Return fitting KZ
15	AFN.01379	Or raccordo tanica	Fuel tank fitting o-ring
16	SL1.00147	Pescante	Fuel tank catch
17	AFS.00142	Tappino pescante tanica (rosso)	Fuel research fitting tap (red)
18	SL1.00149	Raccordo pescante tanica	Fuel tank catch fitting
19	AFS.00141	Tappino sfiato tanica (nero)	Cap fuel tank (black)
20	SL1.00151	Raccordo sfiato DD/KZ	Bleeder fitting DD/KZ
21	CRG.00147	Pescante tanica LT.8,5 completo	Fuel tank LT.8,5 suction fitting
22	AFS.00753	Tanica recupero	Recovery tank
23	AFS.01016	Filtro benzina	Fuel filter
	AMS.00139	Tubo benzina al metro	Fuel pipe per meter

## ASSALI - REAR AXLES

	COD.	DESCRIZIONE	ITEMS
Puffo	FC0.01315	Assale 45 Puffo	Axle 45 Puffo
	FL1.00395	Assale 25 Puffo	Axle 25 Puffo
Mini Baby	FBN.00737	Assale 30 miniclass L 900 nero	Axle 30 miniclass L 900 black
	FBN.05104S	Assale 30 950 nero S	Axle 30 950 black S
	FBN.05104	Assale 30 950 nero M	Axle 30 950 black M
	FBN.05104H	Assale 30 950 nero H	Axle 30 950 black H
	FBN.00446	Assale 40 std nero M	Axle 40 std black M
DD2	FBN.01663	Assale 40 DD2 1040 M	Axle 40 DD2 1040 M
	FBN.01663S	Assale 40 DD2 1040 S	Axle 40 DD2 1040 S
	FBN.01663H	Assale 40 DD2 1040 H	Axle 40 DD2 1040 H
	FKG.02627	Kit bussola assale DD2 oro	Bushing kit for axle DD2 gold
M20	FBN.00155	Assale 50 M20 std nero 1020	Axle 50 M20 std black 1020
	FBN.00155.1040	Assale 50 M20 std nero 1040	Axle 50 M20 std black 1040
	FBN.00155.1060	Assale 50 M20 std nero 1060	Axle 50 M20 std black 1060
	FBN.01313.1020	Assale 50 M20 std nero R 1020	Axle 50 M20 std black R 1020
	FBN.01313	Assale 50 M20 std nero R 1040	Axle 50 M20 std black R 1040
	FBN.01313.1060	Assale 50 M20 std nero R 1060	Axle 50 M20 std black R 1060
S20	FBN.01309	Assale 50 S20 std nero 1020	Axle 50 S20 std black 1020
	FBN.01309.1040	Assale 50 S20 std nero 1040	Axle 50 S20 std black 1040
	FBN.01309.1060	Assale 50 S20 std nero 1060	Axle 50 S20 std black 1060
S25	FBN.01311	Assale 50 S25 std nero 1020	Axle 50 S25 std black 1020
	FBN.01311.1040	Assale 50 S25 std nero 1040	Axle 50 S25 std black 1040
	FBN.01311.1060	Assale 50 S25 std nero 1060	Axle 50 S25 std black 1060
T1	FBN.155T1	Assale 50 T1 nero 1020	Axle 50 T1 black 1020
T2	FBN.155T2	Assale 50 T2 nero 1020	Axle 50 T2 black 1020
	FBN.155T2.1040	Assale 50 T2 nero 1040	Axle 50 T2 black 1040
	FBN.155T2.1060	Assale 50 T2 nero 1060	Axle 50 T2 black 1060
	FBN.T2RIN.1040	Assale 50 T2 nero Rin. 1040	Axle 50 T2 black R 1040
	FBN.T2RIN.1060	Assale 50 T2 nero Rin. 1060	Axle 50 T2 black R 1060
T4	FBN.155T4	Assale 50 T4 nero 1020	Axle 50 T4 black 1020
T6	FBN.155T6	Assale 50 T6 nero 1020	Axle 50 T6 black 1020
	FBN.155T6.1060	Assale 50 T6 nero 1060	Axle 50 T6 black 1060

Durezza assali - Axles thickness

Ø30		Ø40		Ø50 2mm		Ø50 2,5mm	
<b>S</b>	HB 90 - 100	<b>S</b>	HB 120 - 130	<b>S20</b>	HB 60 - 70	<b>S25</b>	HB 80 - 90
<b>M</b>	HB 140 - 150	<b>M</b>	HB 170 - 180	<b>T6</b>	HB 110 - 120	<b>T1</b>	HB 110 - 120
<b>H</b>	HB 210 - 220	<b>H</b>	HB 180 - 200	<b>M20</b>	HB 160 - 170	<b>T4</b>	HB 140 - 145
				<b>T2</b>	HB 200 - 210	<b>M25</b>	HB 170 - 180
						<b>H5</b>	HB 200 - 210

A

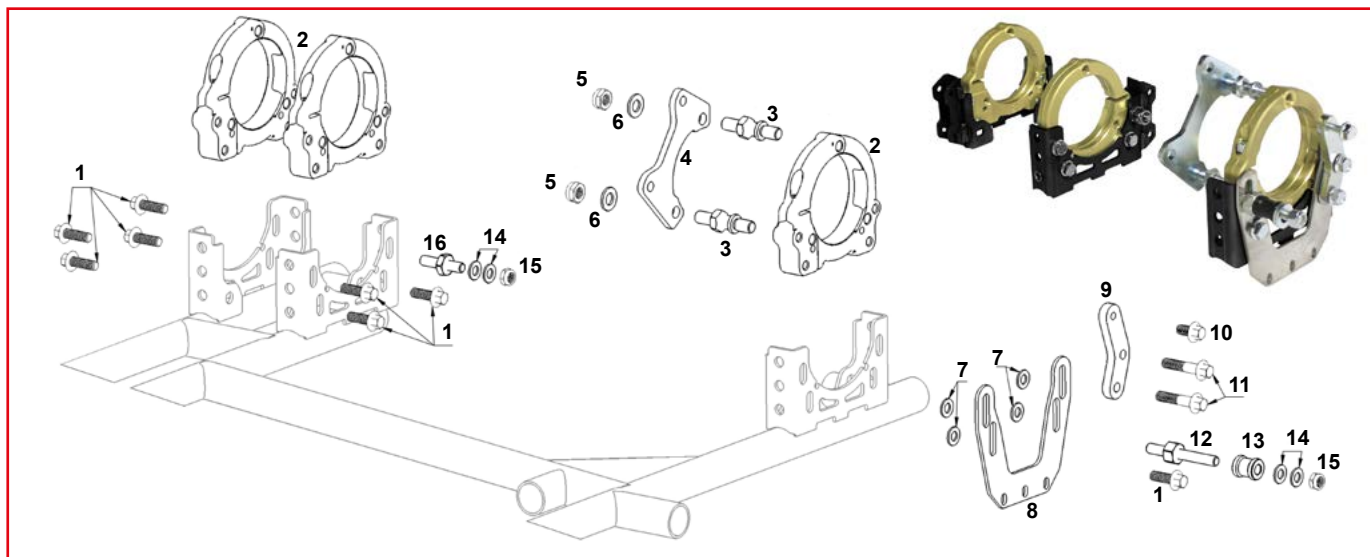

ES	COD.	DESCRIZIONE	ITEMS
A	FK0.02951	Kit flange mod.passo 2 DD	Axle flange adjustment system 2
1	AFN.00968	Vite M 8x25 flangiata	M 8x25 flanged screw
2	FMG.03322	Flangia assale 50 oro reg. 4	Axle flange 50 adj. system 4x4
	FMG.03323	Flangia assale 50 oro reg. 6	Axle flange 50 adj. system 6x6
	FMG.03324	Flangia assale 50 oro reg. 8	Axle flange 50 adj. system 8x8
3	SZ0.00609	Prigioniero M 10x23 piastra pinza V05	M 10x23 stud brake caliper supp.
4	FC0.02869	Piastra supporto pinza V05	Brake caliper supp. V05
5	AFN.00657	Dado M10 autoblock basso	Nut M10 low self-locking
6	AFN.01637	Rondella 10,5-20x2	Washer 10,5-20x2
7	AFN.00129	Rondella 8,5-17x1,5	Washer 8,5-17x1,5
8	AML.02872	Supporto salvadisco	Disc protection support
9	SZ0.03143	Staffa attacco supporto flangia	Plate for seat support reinforcement
10	AFN.03149	Vite M 8x20 flangiata	M 8x20 flanged head screw
11	AFN.00284	Vite M 8x38 flangiata	M 8x38 flanged head screw
12	SZ0.03145	Prigioniero lungo mod.X2	Long Stud mod.X2
13	FAN.01462	Spessore pinza 8,5x18x21 ibrido	Caliper spacer 8,5x18x21 hybrid
14	AFN.00108	Rondella 8,5-18x2	Washer 8,5-18x2
15	AFN.00128	Dado M8 autoblock alto	Nut M8 high self-locking
16	SZ0.03144	Prigioniero corto mod.X2	Short Stud mod.X2

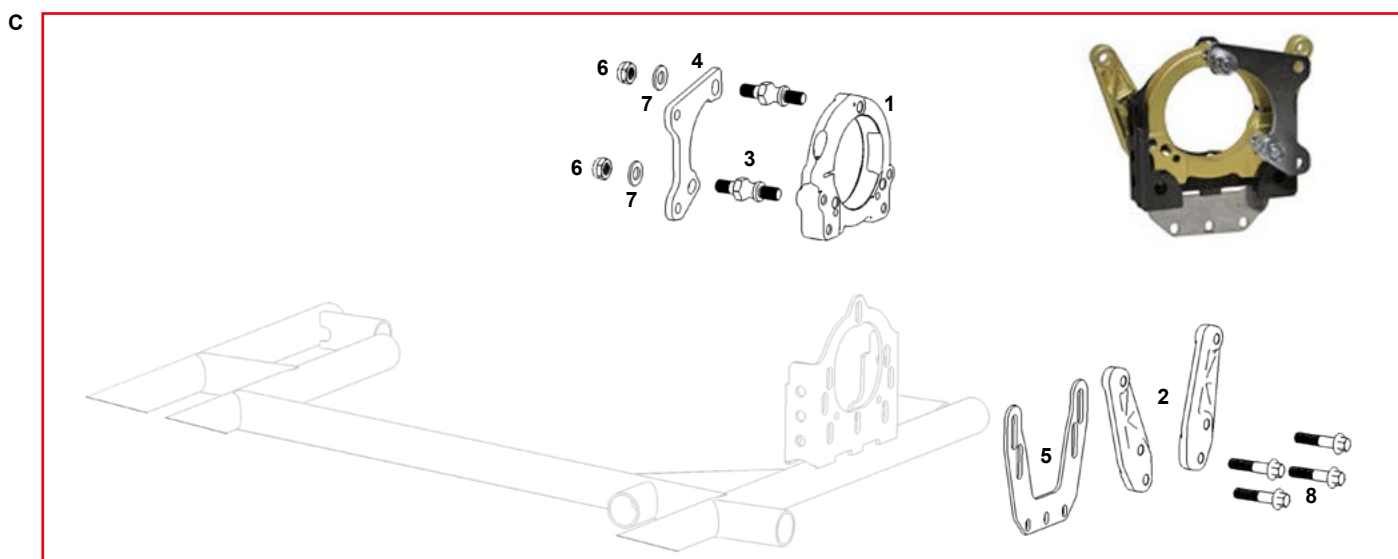
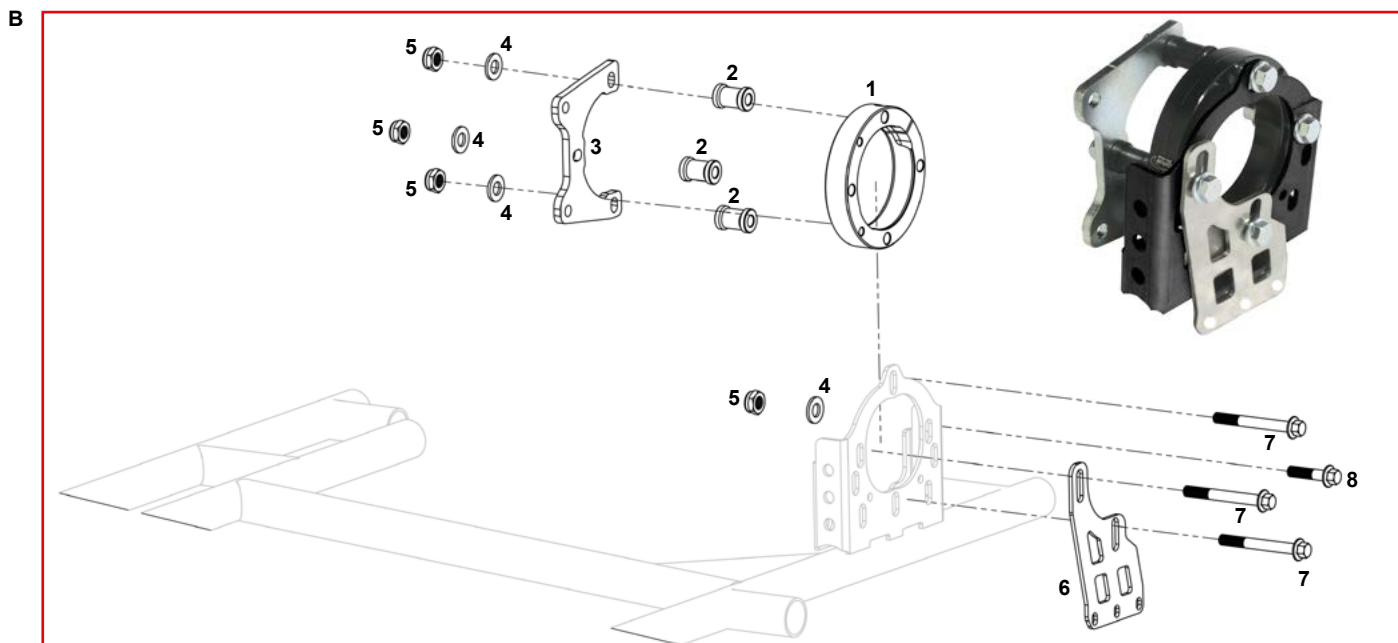

ES	COD.	DESCRIZIONE	ITEMS
B	FK0.01426	Kit flange ibrido	Axle flange hybrid
1	FMN.01426	Flangia assale 50 4F ibrido con vite	Axle flange 50 4H hybrid complete
2	FAN.01472	Spessore pinza 8,5x18x27 DD2	Caliper spacer 8,5x18x27
3	FZ0.00964	Piastra supporto pinza V05 DD2 evo	Caliper supp. V05 DD2 evo
4	AFN.01637	Rondella 10,5-20x2	Washer 10,5-20x2
5	AFN.00657	Dado M10 autoblock basso	Nut M10 low self-locking
6	SZ0.01629	Supporto salvadisco	Disc protection support
7	AFN.00637	Vite M 8x70 flangiata	M 8x70 flanged head screw
8	AFN.00284	Vite M 8x38 flangiata	M 8x38 flanged head screw
C	FK0.02886	Kit flangia DD2 flangiato mod.passo 8	Caliper support adjust. System DD2 8
1	FMG.03324	Flangia assale 50 oro reg. 8	Axle flange 50 adj. system 8
2	FAG.00983	Piastra supporto rinforzo sedile	Plate for seat support reinforcement
3	SZ0.00609	Prigioniero M10x23 piastra pinza V05	Stud M 10x23 brake caliper support
4	FZ0.00942	Piastra supporto pinza V05 DD2	Caliper supp. V05 DD2
5	AML.02872	Supporto salvadisco +5 +10 CRG	Disc protection support +5 +10 CRG
6	AFN.00657	Dado M10 autoblock basso	Nut M10 low self-locking
7	AFN.01637	Rondella 10,5-20x2	Washer 10,5-20x2
8	AFN.00284	Vite M 8x38 flangiata	M 8x38 flanged head screw



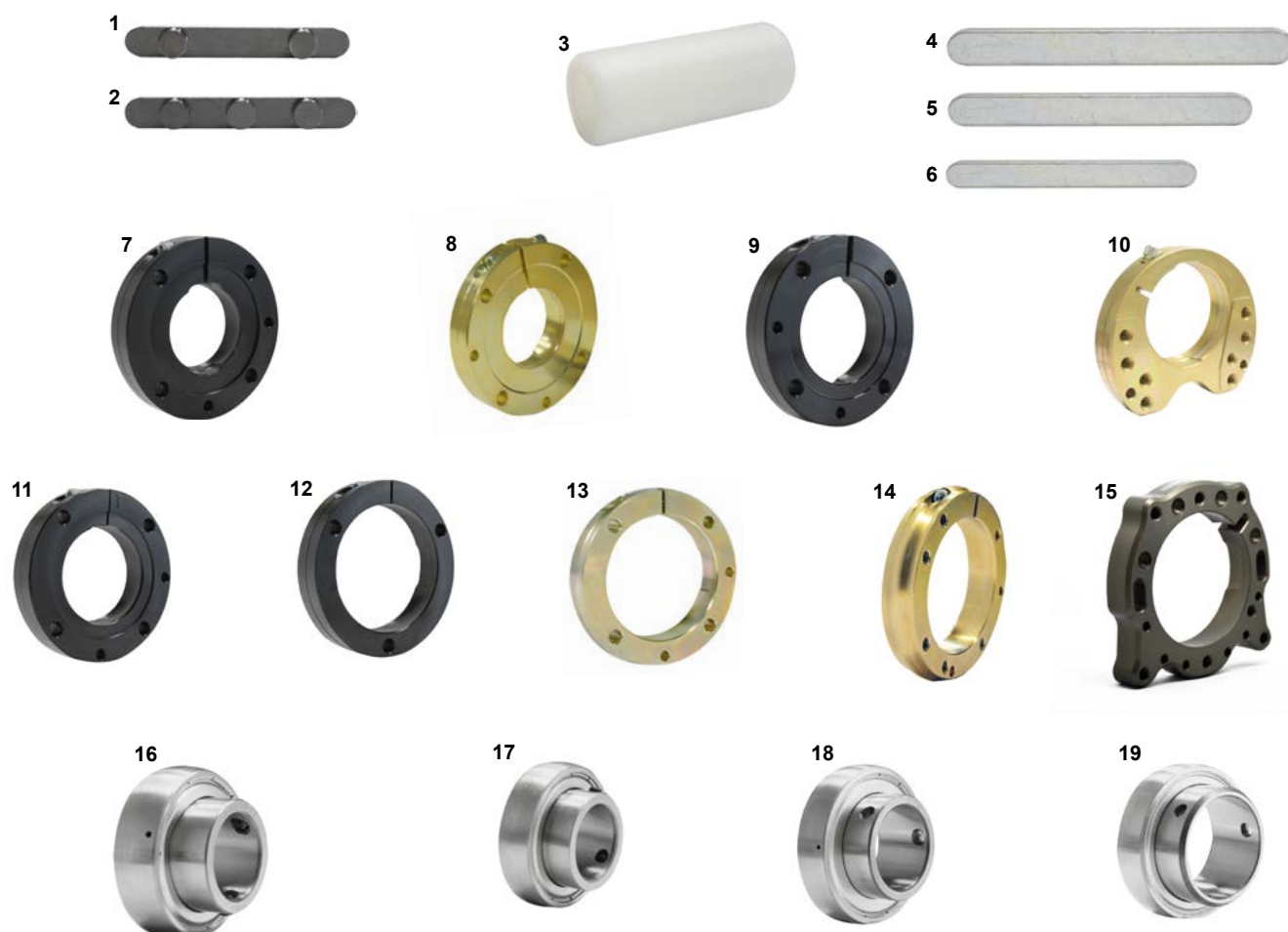

ES	COD.	DESCRIZIONE	ITEMS
1	AFS.00246	Chiavetta assale 2 pioli	Rear axle keyway 2 pins
2	AFS.00247	Chiavetta assale 3 pioli	Rear axle keyway 3 pins
3	FL1.01022	Rinforzo interno assale nylon sp.2	Nylon internal spacer sp.2
	FL1.01024	Rinforzo interno assale nylon sp.2,5	Nylon internal spacer sp.2,5
4	SZ0.00665	Chiavetta 8x7x80mm mini	Keyway 8x7x80mm mini
5	SZ0.00664	Chiavetta 8x7x60mm mini	Keyway 8x7x60mm mini
6	AFS.01019	Chiavetta 8x5x50mm Puffo	Keyway 8x5x50mm Puffo
7	FMN.01683	Flangia assale 25 4F mini NA completa	Axle flange 25 4H mini NA complete
8	FMG.02673	Flangia assale 25 4F mini NA3 oro comp	Axle flange 25 4H mini NA gold comp
9	FMN.01531	Flangia assale 30 4F mini NA completa	Axle flange 30 4H mini NA complete
10	FMG.00512	Flangia assale 30 mini	Axle flange 30 mini
11	FMN.02413	Flangia assale 30 4F NA3 completa	Axle flange 30 4H mini NA3 complete
12	FMN.00449	Flangia assale 40 3F completa	Axle bearing flange 40 3H complete
13	FMG.03261	Flangia assale magn. 50-80 M8 ibrido	Magn. axle flange 50-80 M8 hybrid
14	FMG.03418	Flangia assale 50 ibrido R-Line All. oro	Axle flange 50 hybrid R-Line gold all.
15	FMG.04951	Flangia assale 50 ibrido GLM all. oro	Axle flange 50 hybrid GLM gold all.
16	AFN.00396	Cuscinetto assale 25 con grani	Axle bearing 25 grub screw
17	AFN.00655	Cuscinetto assale 30 con grani	Axle bearing 30 grub screw
18	AFN.00448	Cuscinetto assale 40 con grani	Axle bearing 40 grub screw
19	AFN.01356	Cuscinetto assale 50-80 con grani	Axle bearing 50-80 grub screw
	AFN.00157	Cuscinetto assale 50-90 con grani	Axle bearing 50-90 grub screw
	AFN.00289	Grano M6x6 std	Grub screw M6x6 std
	AFN.01373	Grano M6x6 passo fine	Grub screw M6x6 thin pitch
	AFN.01372	Grano M8x8 cuscinetto assale 40/50	Grub screw M8x8 for axle bearing 40/50

# OK IMPIANTO FRENANTE V11 - BRAKE SYSTEM V11

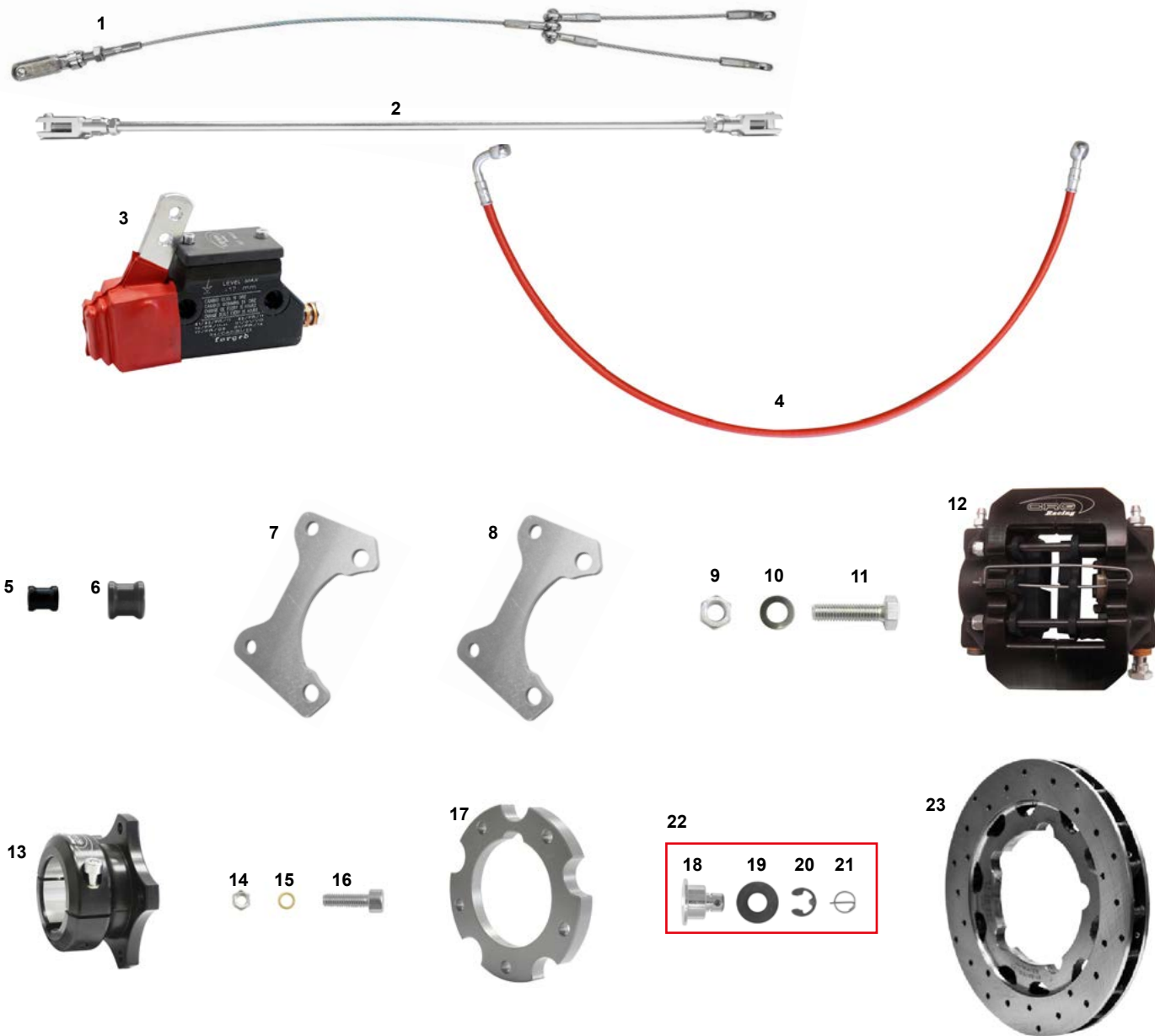

OPZ.

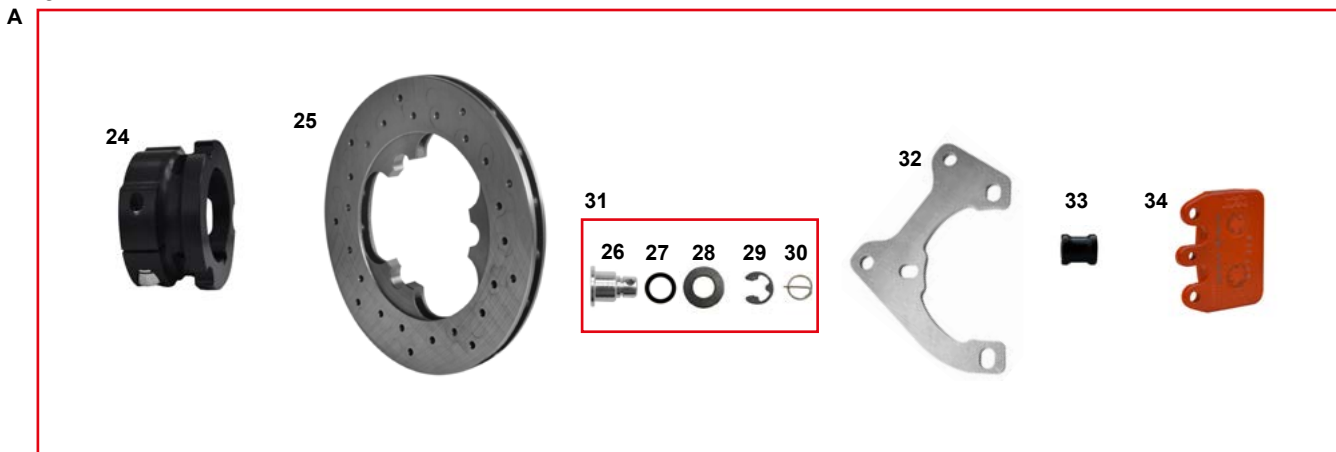

ES COD	DESCRIZIONE	ITEMS
	MONT.T01Z.Nero Impianto frenante OK V11 192 nero all.	Brake system OK V11 192 black all.
1	FK0.05267 Cavo freno montato KZ cm.46	Safety cable assy cm.46 KZ
2	FK0.00223 Asta freno montata cm.42 ibrido	Brake rod assy cm.42 hybrid
3	FM0.00192 Pompa freni V05/V09/V10 completa	Rear master cylinder V05/V09/V10 comp.
4	AFS.00240 Tubo freno 720 V05/V09/V10 post. occ.	Brake tubeV05/V09/V10 rear eyel. 720mm
5	FAN.01462 Spessore pinza 8,5x21x18 ibrido	Caliper spacer 8,5x21x18 hybrid
6	FAN.01074 Spessore pinza 8,5x16x16 mini	Caliper spacer 8,5x16x16 mini
7	SZ0.04348 Piastra supporto pinza V11 reg 192 acciaio	Caliper supp. V11 reg 192 steel
8	FZ0.04143 Piastra sup. pinza V11 acciaio	Caliper supp. V11 steel
9	AFN.00286 Dado M 8 metalblock	Nut M 8 metalblock
10	AFN.00047 Rondella 8 ondulata	Undulated washer 8
11	AFN.00107 Vite M 8x25 esagonale	M 8x25 hexagonal head screw
12	FMN.04962 Pinza freno post. V09-10-11 30 nera G	Rear brake cal. V09-10-11 30 black G
	AFS.04916 Pastiglia freno post. nera V05-09-11	Rear brake pad black V05-09-11
	AFS.01745 Pastiglia freno post V05-09-11 rossa	Rear brake pad V05-09-11 red
13	FMN.00238 Mozzo disco posteriore al 50 V05 compl.	Rear brake disc hub V05 50 al.comp.
14	AFN.00234 Dado M 6 metalblock	Nut M 6 metalblock
15	AFN.00136 Rondella 6,5-10x1 ottone	Brass washer 6,5-10x1
16	AFN.00183 Vite M 6x 20 cilindrica	M 6x 20 socket head screw
17	SAN.01592 Flangia disco posteriore V09/V10	Rear brake disc flange V09/V10
18	SBN.01660 Bussola disco freno post. V09/V10	Rear brake disc V09/V10 bushing
19	AFN.01677 Rondella disco freno elas. V09/V10	V09/V10 brake disc elastic washer
20	AFN.00231 Seeger D8 disco freno	Seeger D8 brake disc
21	AFS.00232 Spina elastica D10 disco freno	Elastic pin D10 brake disc
22	FK0.01660 Bussola disco freno post. V09 comp.	Rear brake disc V09 bush comp.
23	FL1.04224 Disco freno posteriore V11 Ø192 STD	Rear brake disc V11 Ø192 STD
A	FK0.04542 Kit trasform. V11 da Ø192 a Ø180	Trasform. kit V11 da Ø192 a Ø180
24	FM0.04299 Mozzo disco post. 50 all. UP no viti	Rear disc hub 50 all UP no screws
25	SL1.00373 Disco freno posteriore UP V11 Ø180	Rear brake disc UP V11 Ø180
26	SBN.00372 Bussola disco freno anteriore V05	Front brake disc V05 bush
27	AFN.04517 Rasamento 14 - 20x0,2 acciaio	Iron washer 14 - 20x0,2
28	AFN.00230 Rondella disco freno elastica	Rear brake disc elastic washer
29	AFN.00231 Seeger D8 disco freno	Seeger D8 brake disc
30	AFS.00232 Spina elastica D10 disco freno	Elastic pin D10 brake disc
31	FK0.00372 Bussola disco freno ant. V05 completa	Front brake disc V05 bush completa
32	FZ0.04331 Piastra supporto pinza V11 Ø180	Rear brake caliper plate V11 Ø180
33	FAN.01462 Spessore pinza 8,5x18x21 ibrido	Caliper spacer black 8,5x18x21 hybrid
34	AFS.04205 Pastiglia freno post. V11 14,5 mm arancio	Rear brake pad V11 14,5 mm orange

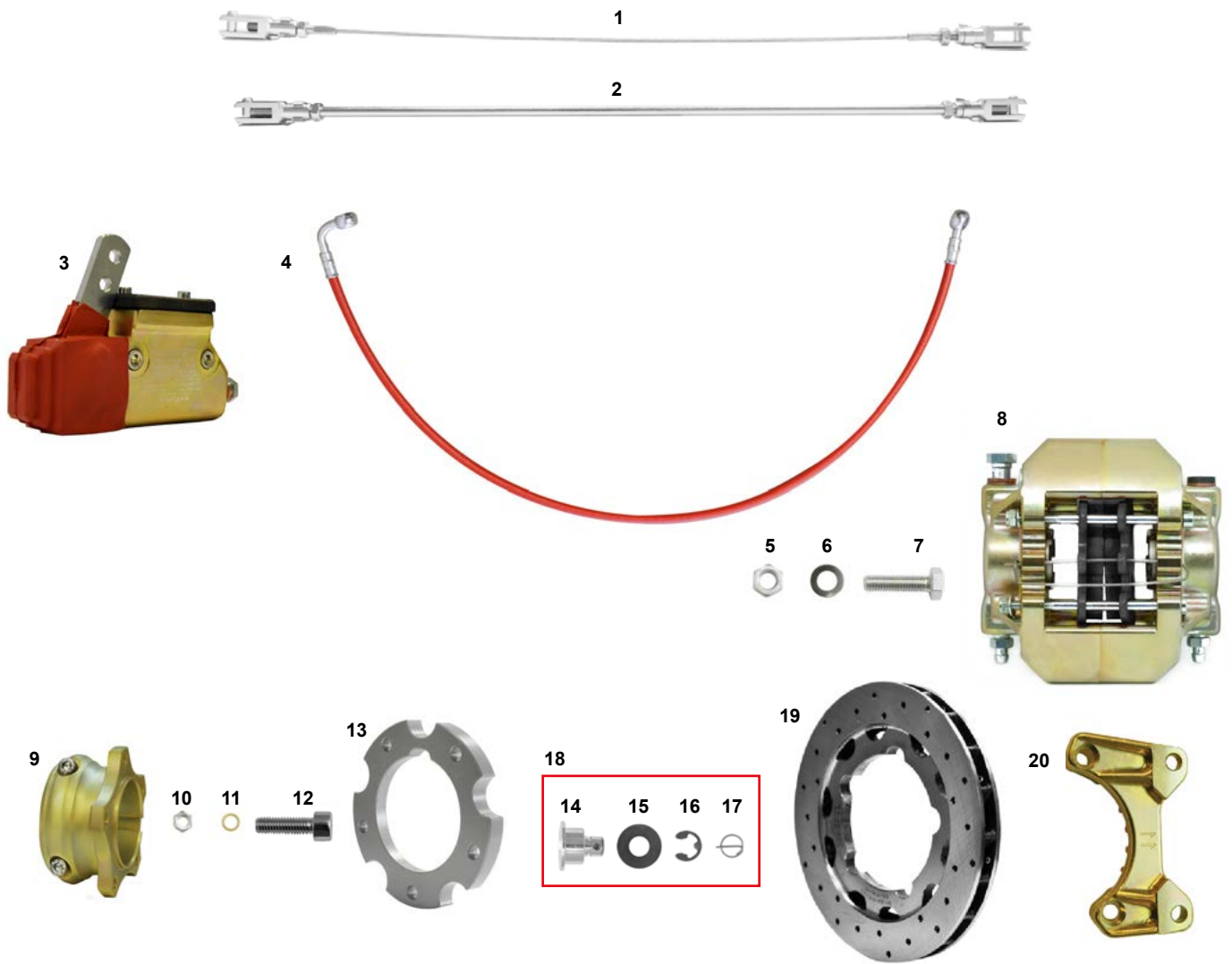

OPZ.

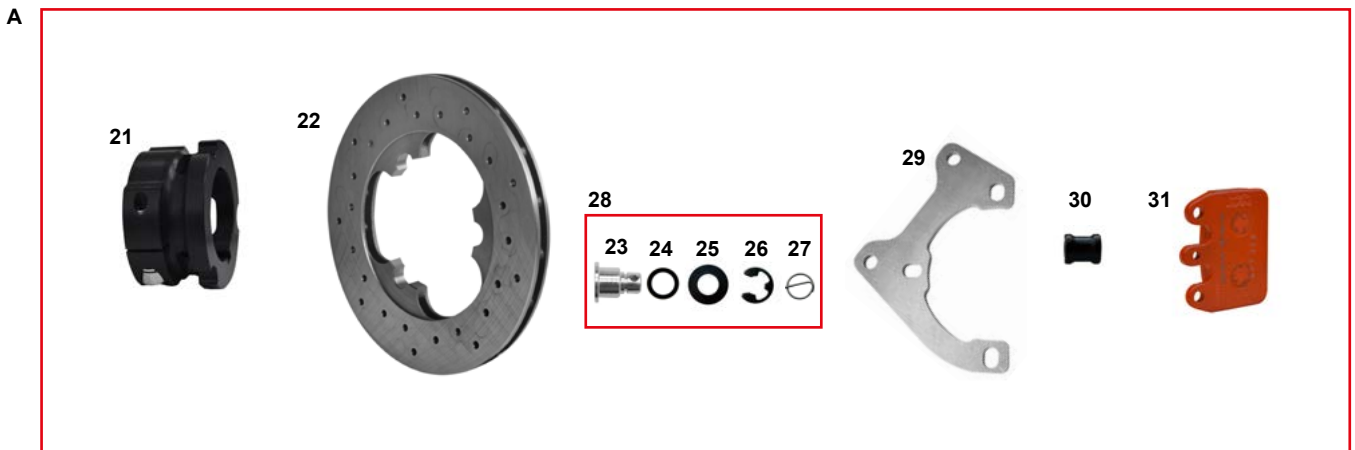

ES COD.	DESCRIZIONE	ITEMS
	MONT.T01Z.oro Impianto frenante OK V11 192 MG oro	Brake system OK V11 192 MG gold
1	FK0.00224 Cavo freno DD cm.41,5 ibrido	Safety cable assy cm.41,5 DD hybrid
2	FK0.00216 Asta freno DD cm.42 ibrido	Brake rod assy cm.42 DD hybrid
3	FMG.00192 Pompa freni V09/V10 completa oro	Rear master cylinder V09/V10 comp.oro
4	AFS.00240 Tubo freno 720 V09/V10 post. occ.	Brake tube V09/V10 rear eyel. 720mm
5	AFN.00286 Dado M 8 metalblock	Nut M 8 metalblock
6	AFN.00047 Rondella 8 ondulata	Undulated washer 8
7	AFN.00107 Vite M 8x 25 esagonale	M 8x 25 hexagonal head screw
8	FMG.04962 Pinza freno post. V09/V10/V11 nera G oro	Rear brake caliper V09/V10/V11black G gold
	AFS.04916 Pastiglia freno post. nera V05-09-11	Rear brake pad black V05-09-11
	AFS.01745 Pastiglia freno post V05-09-11 rossa	Rear brake pad V05-09-11 red
9	FMG.04919 Mozzo disco post. 50 R-line oro compl.	Rear brake disc hub 50 R-line gold compl.
10	AFN.00234 Dado M 6 metalblock	Nut M 6 metalblock
11	AFN.00136 Rondella 6,5-10x1 ottone	Brass washer 6,5-10x1
12	AFN.00183 Vite M 6x 20 cilindrica	M 6x 20 socket head screw
13	SAN.01592 Flangia disco posteriore V09/10	Rear brake disc flange V09/10
14	SBN.01660 Bussola disco freno post. V09/10	Rear brake disc V09/10 bushing
15	AFN.01677 Rondella disco freno elas. V09/V10	V09/V10 rear brake disc elastic washer
16	AFN.00231 Seeger D8 disco freno	Seeger D8 brake disc
17	AFS.00232 Spina elastica D10 disco freno	Elastic pin D10 brake disc
18	FK0.01660 Bussola disco freno post. V09 comp.	Rear brake disc V09 bush comp.
19	FL1.04224 Disco freno posteriore V11 Ø192 STD	Rear brake disc V11 Ø192 STD
20	FAG.04196 Piastra supporto pinza p. V11 Ø192 oro	Caliper supp. p. V11 Ø192 gold
A	FK0.04542 Kit trasform. V11 da Ø192 a Ø180	Transform. kit V11 da Ø192 a Ø180
21	FM0.04299 Mozzo disco post. 50 all. UP no viti	Rear disc hub 50 all UP no screws
22	SL1.00373 Disco freno posteriore UP V11 Ø180	Rear brake disc UP V11 Ø180
23	SBN.00372 Bussola disco freno anteriore V05	Front brake disc V05 bush
24	AFN.04517 Rasamento 14 - 20x0,2 acciaio	Iron washer 14 - 20x0,2
25	AFN.00230 Rondella disco freno elastica	Rear brake disc elastic washer
26	AFN.00231 Seeger D8 disco freno	Seeger D8 brake disc
27	AFS.00232 Spina elastica D10 disco freno	Elastic pin D10 brake disc
28	FK0.00372 Bussola disco freno ant. V05 comp.	Front brake disc V05 bush compl.
29	FZ0.04331 Piastra supporto pinza V11 Ø180	Rear brake caliper plate V11 Ø180
30	FAN.01462 Spessore pinza 8,5x18x21 ibrido	Caliper spacer black 8,5x18x21 hybrid
31	AFS.04205 Pastiglia freno post. V11 14,5 mm arancio	Rear brake pad V11 14,5 mm orange

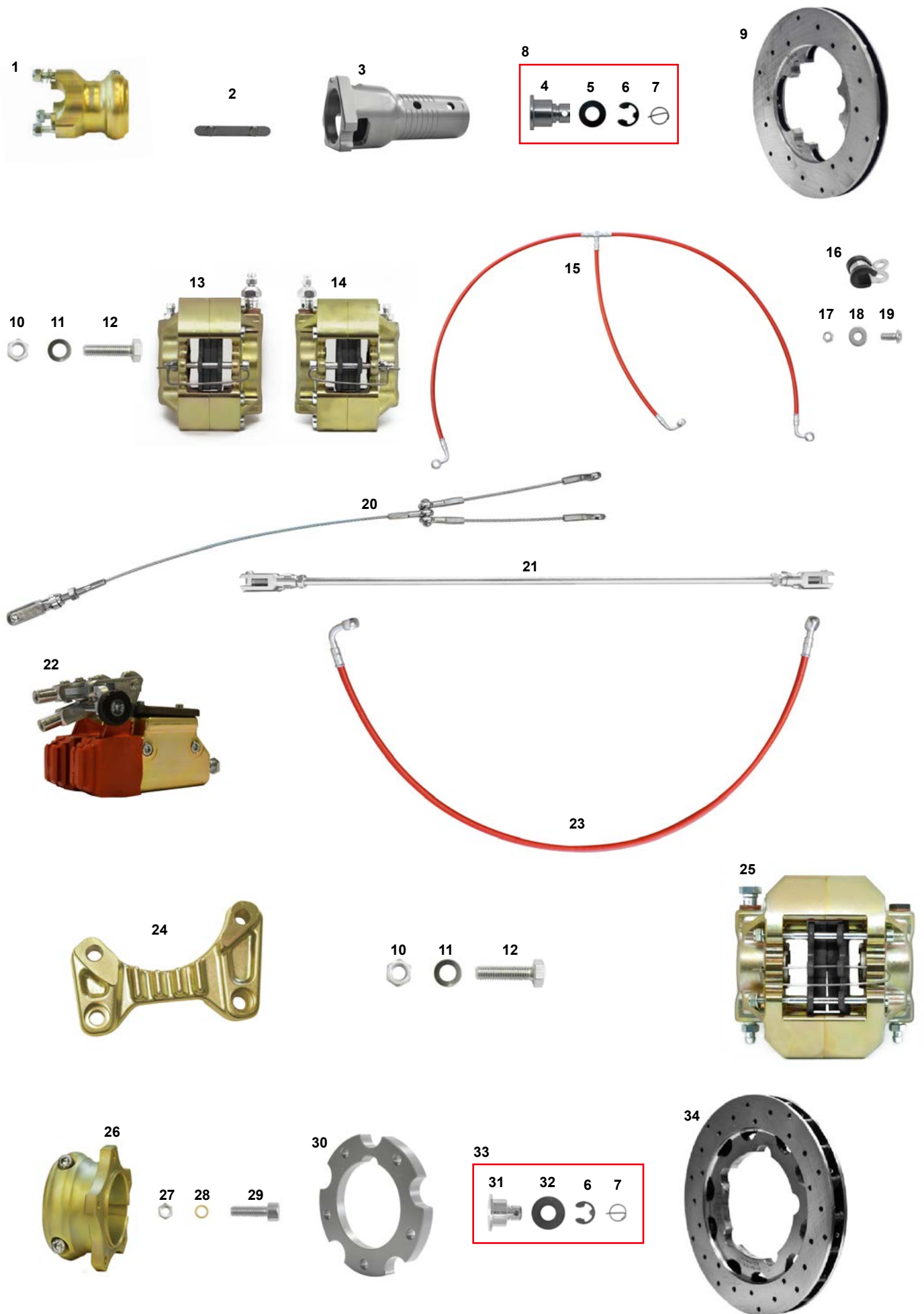

## KZ IMPIANTO FRENANTE V11 ORO - V11 BRAKE SYSTEM GOLD

ES COD.	DESCRIZIONE	ITEMS
	MONT.T01V.Oro Impianto frenante KZ V11 192 oro	Brake system KZ V11 192 gold
1	AFS.03412 Mozzo anteriore al. 40x80 oro	Alu front wheel hub KZ2 40x80 gold
2	AFS.00246 Chiavetta assale 2 pioli	Rear axle keyway 2 pins
3	FMN.01893 Mozzo disco ant. al KZ V05 25 completo	Alu front brake disc hub V05 KZ complete
4	SBN.00372 Bussola disco freno anteriore V05	Front brake disc V05 bush
5	AFN.00230 Rondella disco freno elastica	Rear brake disc elastic washer
6	AFN.00231 Seeger D8 disco freno	Seeger D8 brake disc
7	AFS.00232 Spina elastica D10 disco freno	Elastic pin D10 brake disc
8	FK0.00372 Bussola disco freno ant. V05 comp.	Front brake disc V05 bush compl.
9	FL1.04225 Disco freno anteriore V11 154 std	Brake disc front V11 154 std
10	AFN.00286 Dado M8 metalblock	Nut M8 metalblock
11	AFN.00047 Rondella 8 ondulata	Undulated washer 8
12	AFN.00827 Vite M 8x30 cilindrica	M 8x30 socket head screw
13	FMG.4961S Pinza ant. UP/V09/11 nera G sx oro compl.	Front brake cal. UP/V09/11 bl. G L. gold compl.
14	FMG.4961D Pinza ant. UP/V09/11 nera G dx oro compl.	Front brake cal. UP/V09/11 bl. G L. gold compl.
15	AFS.00336 Tubo freno tris anteriore V05/V07 occh.	Front brake hose tris V05/V07 eye
16	AFN.00337 Fascetta ferma tubo freno	Brake tube clip
17	AFN.00360 Dado M 5 autoblock basso	Nut M 5 low self-locking
18	AFN.00361 Rondella 5,5-15x1,5	Washer 5,5-15x1,5
19	AFN.00359 Vite M 5x12 bombata	M 5x12 convex head screw
20	FK0.05267 Cavo freno montato KZ cm.46	Safety cable assy cm.46 KZ
21	FK0.00223 Asta freno montata KZ cm.42 ibrido	Brake rod assy cm.42 KZ
22	FMG.00329 Doppia pompa UP/V04 + ripartitore KZ oro	Double master cylinder V04 with equal. gold
23	AFS.00240 Tubo freno mm 720 V05 post occhiello	Brake tube V05 rear eye. mm 720
24	FAG.03410 Piastra supporto pinza p. V11 Ø192 oro	Caliper supp. V11 gold Ø192 oro
25	FMG.04962 Pinza freno post. V09/V10/V11 nera G oro	Rear brake caliper V09/V10/V11black G gold
26	FMG.04919 Mozzo disco posteriore al. 50 R-line oro	Rear brake disc hub 50 R-line gold
27	AFN.00234 Dado M 6 metalblock	Nut M 6 metalblock
28	AFN.00136 Rondella 6,5-10x1 ottone	Brass washer 6,5-10x1
29	AFN.00183 Vite M 6x 20 cilindrica	M 6x 20 socket head screw
30	SAN.01592 Flangia disco posteriore V09	Rear brake disc flange V09
31	SBN.01660 Bussola disco freno post. V09	Rear brake disc V09 bushing
32	AFN.01677 Rondella disco freno elas. V09 posteriore	V09 rear brake disc elastic washer
33	FK0.01660 Bussola disco freno post. V09 comp.	Rear brake disc V09 bush comp.
34	FL1.04224 Disco freno posteriore V11 192 STD	Rear brake disc V11 192 STD
	AFS.01727 Disco freno posteriore V09 195	Rear brake disc V09 195

# KZ IMPIANTO FRENANTE V11 - V11 BRAKE SYSTEM

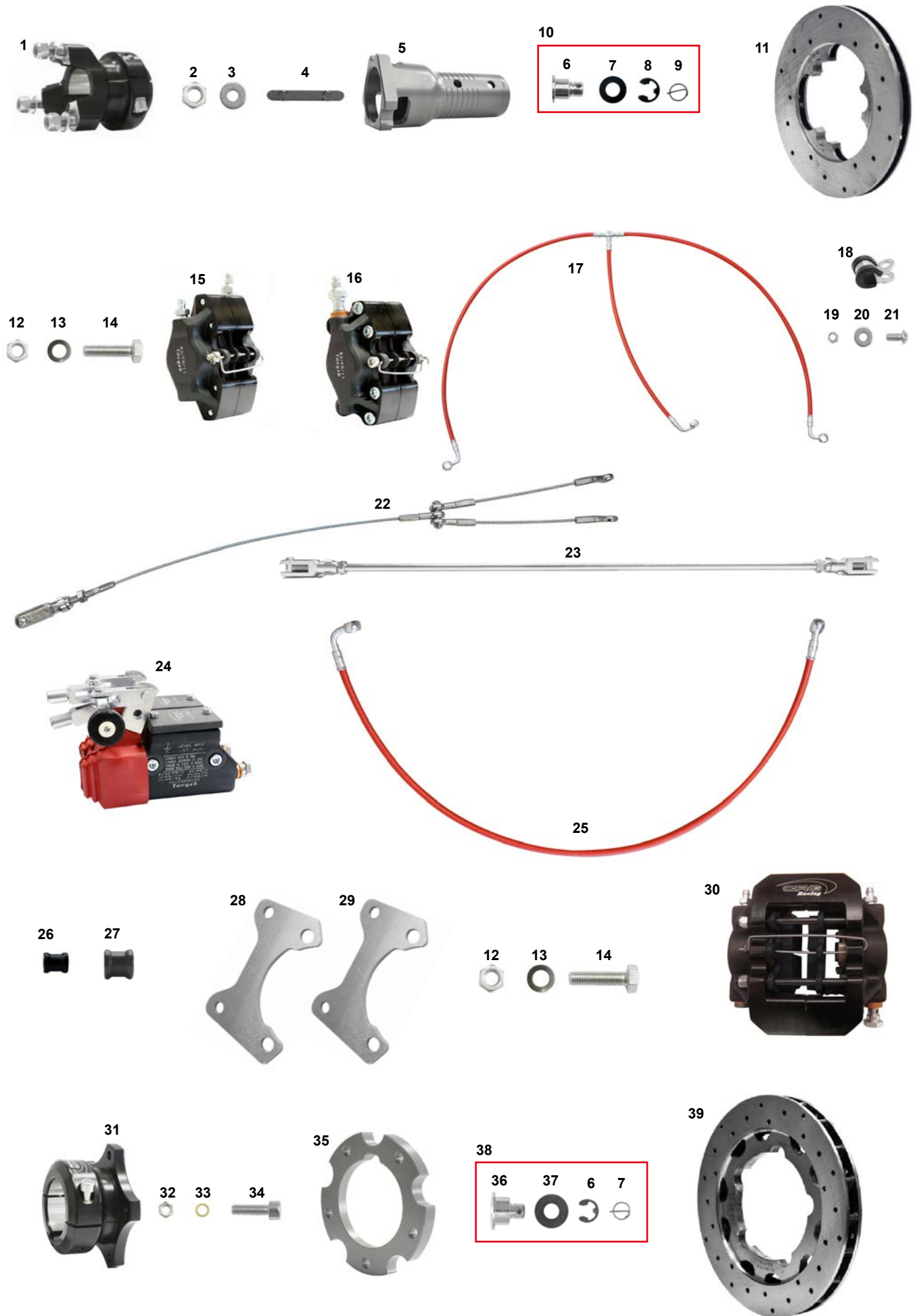



## KZ IMPIANTO FRENANTE V11 - V11 BRAKE SYSTEM

ES COD.	DESCRIZIONE	ITEMS
	MONT.T01V.Nero Impianto frenante KZ V11 192 MG nero	Brake system KZ V11 192 black
1	FMN.00321 Mozzo anteriore al. 40x80 KZ2	Alu front wheel hub KZ2 40x80 complete
2	AFN.00058 Dado M14x1,5 autoblock	Nut M14 x 1,5 self-locking
3	AFN.01564 Rondella 15 -30x2,5	Washer 15 -30x2,5
4	AFS.00246 Chiavetta assale 2 pioli	Rear axle keyway 2 pins
5	FMN.01893 Mozzo disco ant. al KZ2 V05 25 completo	Alu front brake disc hub V05 KZ complete
6	SBN.00372 Bussola disco freno anteriore V05	Front brake disc V05 bush
7	AFN.00230 Rondella disco freno elastica	Rear brake disc elastic washer
8	AFN.00231 Seeger D8 disco freno	Seeger D8 brake disc
9	AFS.00232 Spina elastica D10 disco freno	Elastic pin D10 brake disc
10	FK0.00372 Bussola disco freno ant. V05 comp.	Front brake disc V05 bush compl.
11	FL1.04225 Disco freno anteriore V11 154 std	Brake disc front V11 154 std
12	AFN.00286 Dado M8 metalblock	Nut M8 metalblock
13	AFN.00047 Rondella 8 ondulata	Undulated washer 8
14	AFN.00107 Vite M 8x 25 esagonale	M 8x 25 hexagonal head screw
15	FMN.4961S Pinza ant. V09-11 nera G sx nero compl.	Front brake caliper V09-11 G L. black compl
16	FMN.4961D Pinza ant. V09-11 nera G dx nero compl	Front brake caliper V09-11 G R. black compl
17	AFS.00336 Tubo freno tris anteriore V05/V07 occh.	Front brake hose tris V05/V07 eye.
18	AFN.00337 Fascetta ferma tubo freno	Brake tube clip
19	AFN.00360 Dado M5 autoblock basso	Nut M5 low self-locking
20	AFN.00361 Rondella 5,5-15x1,5	Washer 5,5-15x1,5
21	AFN.00359 Vite M 5x 12 bombata	M 5x 12 convex head screw
22	FK0.05267 Cavo freno montato KZ cm.46	Safety cable assy cm.46 KZ
23	FK0.00223 Asta freno montata KZ cm.42 ibrido	Brake rod assy cm.42 KZ
24	FM0.00329 Doppia pompa UP/V04 + ripartitore KZ	Double master cylinder V04 with equal.
25	AFS.00240 Tubo freno mm 720 V05 post occhiello	Brake tube V05 rear eye. mm 720
26	FAN.01074 Spessore pinza 8,5x16x16 mini	Caliper spacer 8,5x16x16 mini
27	FAN.01462 Spessore pinza 8,5x21x18 ibrido	Caliper spacer hybrid 8,5x21x18
28	SZ0.04348 Piastra supporto pinza V11 reg 192 acciaio	Caliper supp. V11 192 steel
29	FZ0.04143 Piastra sup. pinza V11 acciaio	Caliper supp. V11 steel
30	FMN.04962 Pinza freno post. V09-10-11 30 nera G nero	Rear brake cal. V09-10-11 30 black G black
31	FMN.00238 Mozzo disco posteriore al. 50 V05 comp.	Rear brake disc hub V05 50 al.compl.
32	AFN.00234 Dado M6 metalblock	Nut M6 metalblock
33	AFN.00136 Rondella 6,5-10x1 ottone	Brass washer 6,5-10x1
34	AFN.00183 Vite M 6x20 cilindrica	M 6x20 socket head screw
35	SAN.01592 Flangia disco posteriore V09	Rear brake disc flange V09
36	SBN.01660 Bussola disco freno post. V09	Rear brake disc V09 bushing
37	AFN.01677 Rondella disco freno elas. V09 posteriore	Rear brake disc V09 elastic washer
38	FK0.01660 Bussola disco freno post. V09 comp.	Rear brake disc V09 bush comp.
39	FL1.04224 Disco freno posteriore V11 192 STD	Rear brake disc V11 192 STD

**DD IMPIANTO FRENANTE V10 ORO- BRAKE SYSTEM V10 GOLD**

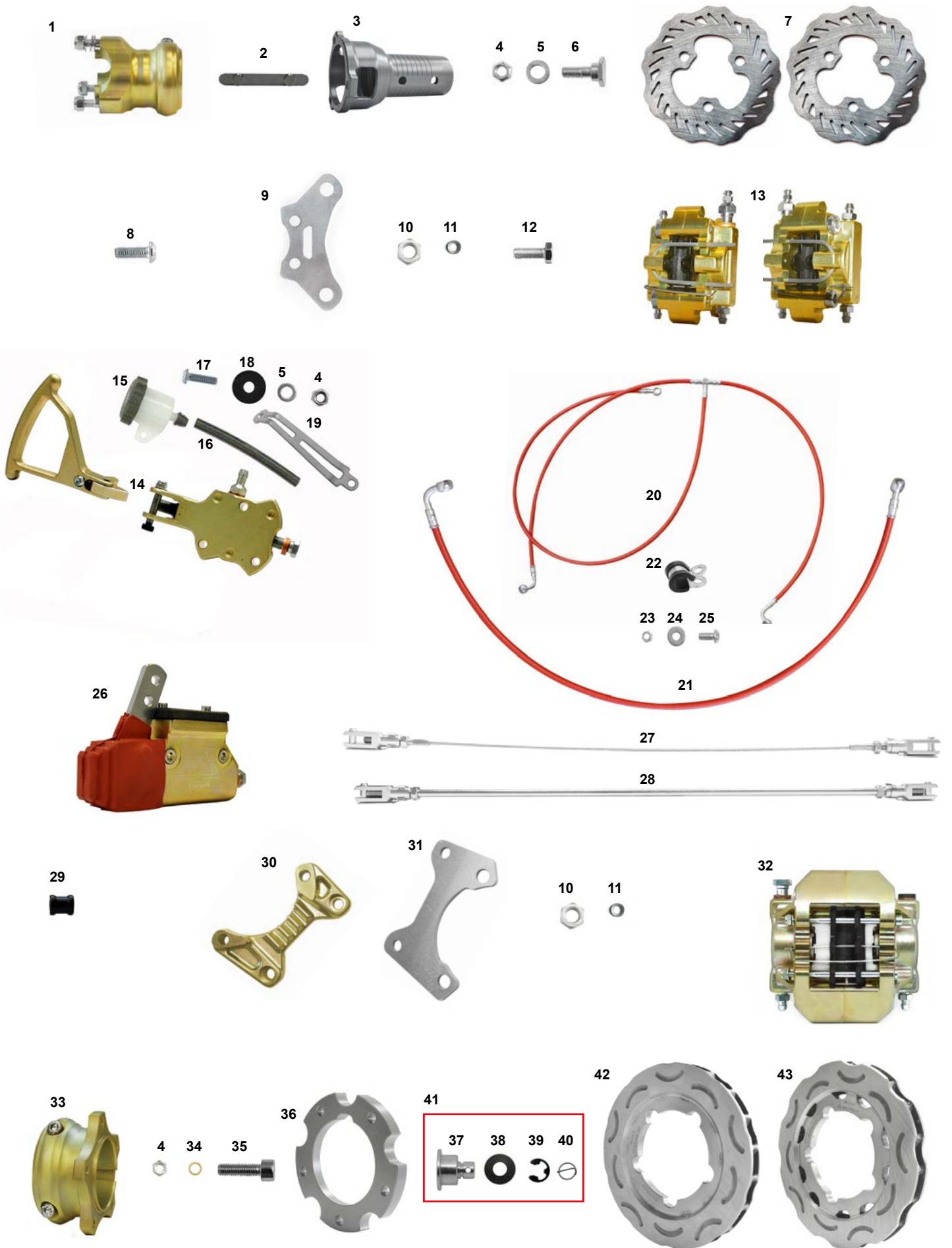

# DD IMPIANTO FRENANTE V10 ORO- BRAKE SYSTEM V10 GOLD

ES	COD.	DESCRIZIONE	ITEMS
	MONT.T01E	Impianto frenante V10 195	Brake system V10 195
	MONT.T01F	Impianto frenante V10 189	Brake system V10 189
1	AFS.03412	Mozzo anteriore al. 40x80 KZ-DD R-line	Magn. front hub KZ-40x80 DD R-line
2	AFS.00246	Chiavetta assale 2 pioli	Rear axle keyway 2 pins
3	FM0.02876	Mozzo disco ant. al DD 25-25	Alu. front brake disc hub 25-25 DD comp.
4	AFN.00234	Dado M6 metalblock	Nut M6 metalblock
5	AFN.00105	Rondella 6,5-12x1,5	Washer 6,5-12x1,5
6	SBN.01866	Bussola disco freno anteriore V10	V10 brake disc bushing
7	AML.01859	Disco freno anteriore V10	Front brake disc V10
8	AFN.00502	Vite M 6x16 bombata	M 6x16 convex head screw
9	FC0.01860	Piastra supporto pinza V10 anteriore	Brake caliper support V10 chrome
10	AFN.00286	Dado M8 metalblock	Nut M8 metalblock
11	AFN.00047	Rondella 8 ondulata	Undulated washer 8
12	AFN.00316	Vite M 8x22 esagonale	M 8x22 hexagonal head screw
13	FMG.03258	Pinza anteriore V10 D24 completa oro	Front brake caliper V10 D24 complete gold
14	CRG.M1909	Pompa freni anteriore V10 con leva oro	Master cylinder V10 with lever gold
15	AFS.01799	Serbatoio pompa radiale bremba	Radial pump tank bremba
16	SL1.00139	Tubo serbatoio pompa anteriore radiale	Tube master cylinder tank FBS
17	AFN.02144	Vite M 6x20 bombata	M 6x20 convex head screw
18	AFS.00258	Gommino pianale	Floor tray rubber
19	AML.01906	Supporto serbatoio	Recovery tank support
20	AFS.00862	Tubo freno tris anteriore V06 occhiello	Brake tube tris eyelet V06 front
21	AFS.00240	Tubo freno 720 V05 post. occhiello	Brake tube V05 rear eyelet 720mm
22	AFN.00337	Fascetta ferma tubo freno	Brake tube clip
23	AFN.00360	Dado M 5 autoblock basso	Nut M 5 low self-locking
24	AFN.00361	Rondella 5,5-15x1,5	Washer 5,5-15x1,5
25	AFN.00359	Vite M 5x12 bombata	M 5x12 convex head screw
26	FMG.00192	Pompa freni V09/10 CRG completa oro	Rear master cylinder V09/10 CRG comp gold
27	FK0.00224	Cavo freno montato DD cm.41,5 X2	Safety cable assy cm.41,5 DD X2
28	FK0.00216	Asta freno montata DD cm.42 X2	Brake rod assy cm.42 DD X2
29	FAN.01462	Spessore pinza 8,5x21x18 ibrido	Caliper spacer 8,5x21x18 hybrid
OPZ. 30	FAG.03410	Piastra supporto pinza p. V09/10 oro	Caliper supp. V09/10 gold
31	FC0.02869	Piastra sup. pinza passo regolabile (195)	Caliper supp. wheel base adj.(195)
32	FMG.04962	Pinza freno posteriore V09/10 nera G oro	Rear brake caliper V09/10 black G gold
33	FMG.04919	Mozzo disco posteriore al. 50 R-line oro	Rear brake disc hub 50 al. comp. R-line
34	AFN.00136	Rondella 6,5-10x1 ottone	Brass washer 6,5-10x1
35	AFN.00183	Vite M 6x20 cilindrica	M 6x20 socket head screw
36	SAN.01592	Flangia disco posteriore V09	Rear brake disc flange V09
37	SBN.01660	Bussola disco freno post. V09	Rear brake disc V09 bushing
38	AFN.01677	Rondella disconfreno elas. V09 posteriore	V09 rear brake disc elastic washer
39	AFN.00231	Seeger D8 disco freno	Seeger D8 brake disc
40	AFS.00232	Spina elastica D10 disco freno	Elastic pin D10 brake disc
41	FK0.01660	Bussola disco freno posteriore V09 compl.	Rear brake disc V09 bushing compl.
OPZ. 42	AFS.03281	Disco freno posteriore 09/10 189	Rear brake disc V09/10 189
43	AFS.01727	Disco freno posteriore V09 195	Rear brake disc V09 195
	FC0.01641	Piastra supporto pinza (195)	Caliper supp. (195)
	AFN.00287	Rondella 8,5-14x1,5 speciale	Washer 8,5-14x1,5 special

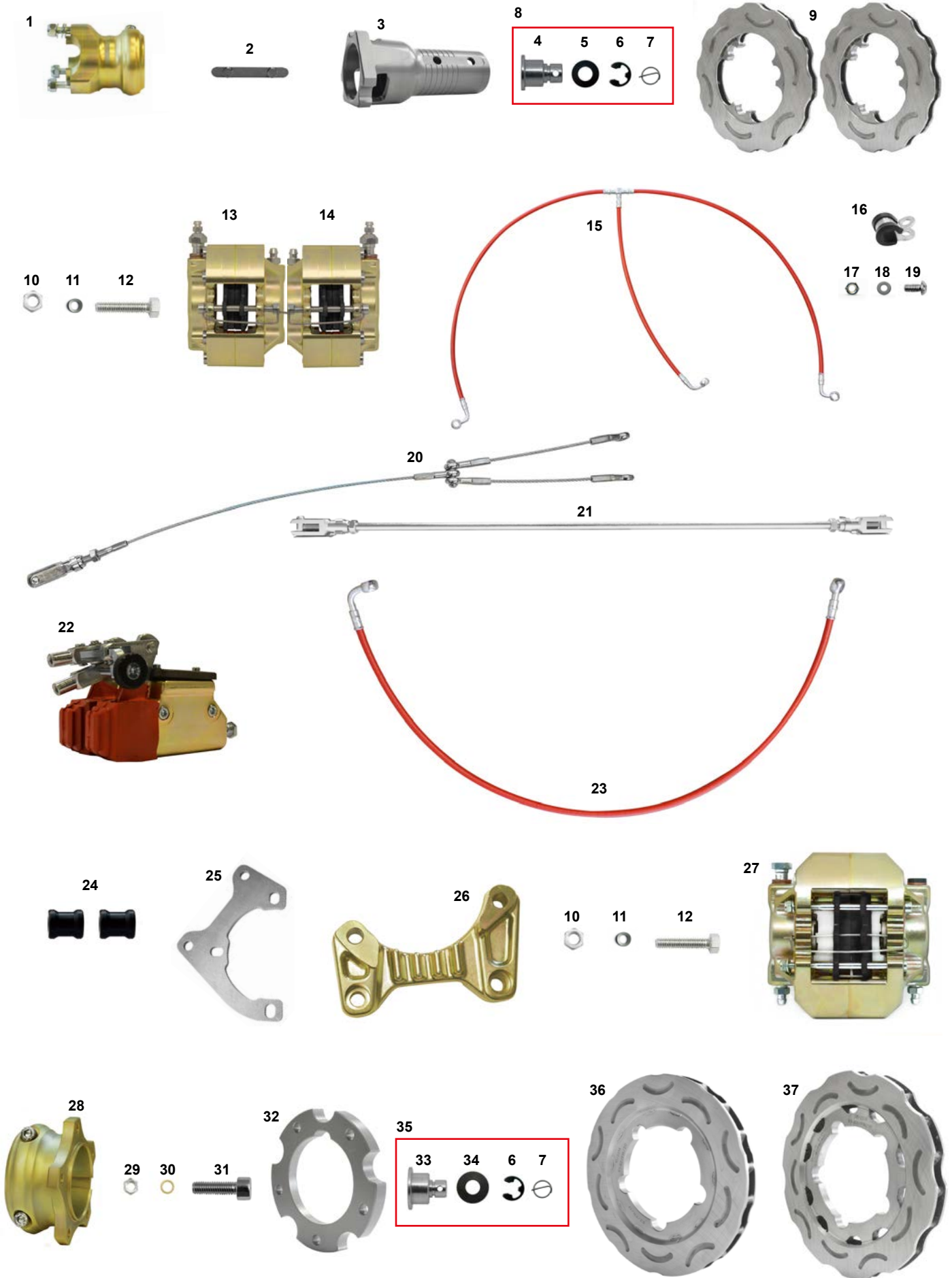

ES	COD.	DESCRIZIONE	ITEMS
	MONT.T01M	Impianto frenante V09 KZ 189 oro	Brake system KZ V09 189 gold
	MONT.T01L	Impianto frenante V09 KZ 195 oro	Brake system KZ V09 195 gold
1	AFS.03412	Mozzo anteriore al. 40x80 oro	Alu front wheel hub KZ2 40x80 gold
2	AFS.00246	Chiavetta assale 2 pioli	Rear axle keyway 2 pins
3	FMN.01893	Mozzo disco ant. al KZ2 V05 25 completo	Alu front brake disc hub V05 KZ complete
4	SBN.00372	Bussola disco freno anteriore V05	Front brake disc V05 bush
5	AFN.00230	Rondella disco freno elastica	Rear brake disc elastic washer
6	AFN.00231	Seeger D8 disco freno	Seeger D8 brake disc
7	AFS.00232	Spina elastica D10 disco freno	Elastic pin D10 brake disc
8	FK0.00372	Bussola disco freno ant. V05 comp.	Front brake disc V05 bush compl.
9	AFS.01730	Disco freno anteriore V09 ghisa	Brake disc front V09 iron
10	AFN.00286	Dado M 8 metalblock	Nut M 8 metalblock
11	AFN.00047	Rondella 8 ondulata	Undulated washer 8
12	AFN.00827	Vite M 8x 30 cilindrica	M 8x 30 socket head screw
13	FMN.4961S	Pinza anteriore V09-11 nera G sx oro	Front brake caliper V09-11 black G left black
14	FMN.4961D	Pinza anteriore V09-11 nera G dx oro	Front brake caliper UP/V05 iron right gold
15	AFS.00336	Tubo freno tris anteriore V05/V07 occh.	Front brake hose tris V05/V07 eye.
16	AFN.00337	Fascetta ferma tubo freno	Brake tube clip
17	AFN.00360	Dado M 5 autoblock basso	Nut M 5 low self-locking
18	AFN.00361	Rondella 5,5-15x1,5	Washer 5,5-15x1,5
19	AFN.00359	Vite M 5x12 bombata	M 5x12 convex head screw
20	FK0.05267	Cavo freno montato KZ cm.46	Safety cable assy cm.46 KZ
21	FK0.00223	Asta freno montata KZ cm.42 ibrido	Brake rod assy cm.42 KZ
22	FMG.00329	Doppia pompa UP/V04 + ripartitore KZ oro	Double master cylinder V04 with equal. gold
23	AFS.00240	Tubo freno mm 720 V05 post occhiello	Brake tube V05 rear eye. mm 720
24	FAN.01462	Spessore pinza 8,5x21x18 ibrido	Caliper spacer hybrid 8,5x21x18
25	FC0.01641	Piastra supporto pinza (195) DD/KZ	Caliper supp. (195)
26	FAG.03410	Piastra supporto pinza p. V09/10 oro	Caliper supp. V09/10 gold
27	FMG.04962	Pinza freno post. V09-10 30 nera G oro	Rear brake caliper V09-10 30 black G gold
28	FMG.04919	Mozzo disco posteriore al. 50 R-line oro	Rear brake disc hub 50 R-line gold
29	AFN.00234	Dado M 6 metalblock	Nut M 6 metalblock
30	AFN.00136	Rondella 6,5-10x1 ottone	Brass washer 6,5-10x1
31	AFN.00183	Vite M 6x 20 cilindrica	M 6x 20 socket head screw
32	SAN.01592	Flangia disco posteriore V09	Rear brake disc flange V09
33	SBN.01660	Bussola disco freno post. V09	Rear brake disc V09 bushing
34	AFN.01677	Rondella disco freno elas. V09 posteriore	V09 rear brake disc elastic washer
35	FK0.01660	Bussola disco freno post. V09 comp.	Rear brake disc V09 bush comp.
36	AFS.03281	Disco freno posteriore V09/V10 189	Rear brake disc V09/V10 189
37	AFS.01727	Disco freno posteriore V09 195	Rear brake disc V09 195

# KZ IMPIANTO FRENANTE V09 - V09 BRAKE SYSTEM

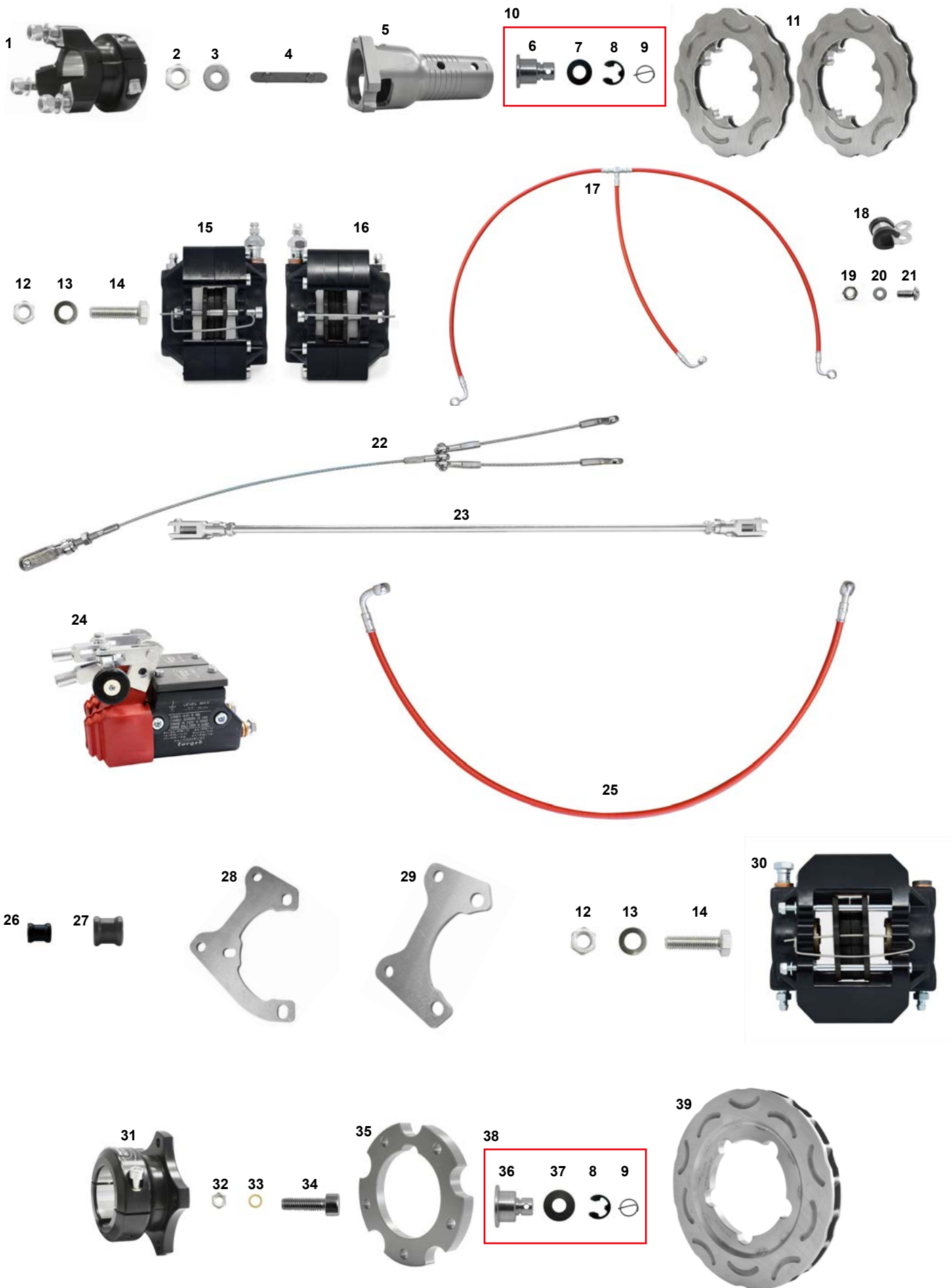

ES COD.	DESCRIZIONE	ITEMS
	MONT.T01P Impianto frenante V09 KZ 189 nero al	Brake system KZ V09 189 black
1	FMN.00321 Mozzo anteriore al. 40x80 KZ2	Alu front wheel hub KZ2 40x80 complete
2	AFN.00058 Dado M14x1,5 autoblock	Nut M14 x 1,5 self-locking
3	AFN.01564 Rondella 15 -30x2,5	Washer 15 -30x2,5
4	AFS.00246 Chiavetta assale 2 pioli	Rear axle keyway 2 pins
5	FMN.01893 Mozzo disco ant. al KZ2 V05 25 completo	Alu front brake disc hub V05 KZ complete
6	SBN.00372 Bussola disco freno anteriore V05	Front brake disc V05 bush
7	AFN.00230 Rondella disco freno elastica	Rear brake disc elastic washer
8	AFN.00231 Seeger D8 disco freno	Seeger D8 brake disc
9	AFS.00232 Spina elastica D10 disco freno	Elastic pin D10 brake disc
10	FK0.00372 Bussola disco freno ant. V05 comp.	Front brake disc V05 bush compl.
11	AFS.01730 Disco freno anteriore V09 ghisa	Brake disc front V09 iron
12	AFN.00286 Dado M 8 metalblock	Nut M 8 metalblock
13	AFN.00047 Rondella 8 ondulata	Undulated washer 8
14	AFN.00107 Vite M 8x 25 esagonale	M 8x 25 hexagonal head screw
15	FMN.4961S Pinza ant. V09/11 nera G sx nero compl.	Front brake cal. V09/11 bl. G L. black compl.
16	FMN.4961D Pinza ant. V09/11 nera G dx nero compl.	Front brake cal. V09/11 bl. G L. black compl.
17	AFS.00336 Tubo freno tris anteriore V05/V07 occh.	Front brake hose tris V05/V07 eye.
18	AFN.00337 Fascetta ferma tubo freno	Brake tube clip
19	AFN.00360 Dado M 5 autoblock basso	Nut M 5 low self-locking
20	AFN.00361 Rondella 5,5-15x1,5	Washer 5,5-15x1,5
21	AFN.00359 Vite M 5x 12 bombata	M 5x 12 convex head screw
22	FK0.05267 Cavo freno montato KZ cm.46	Safety cable assy cm.46 KZ
23	FK0.00223 Asta freno montata KZ cm.42 ibrido	Brake rod assy cm.42 KZ
24	FM0.00329 Doppia pompa UP/V04 + ripartitore KZ	Double master cylinder V04 with equal.
25	AFS.00240 Tubo freno mm 720 V05 post occhio	Brake tube V05 rear eye. mm 720
26	FAN.01074 Spessore pinza 8,5x16x16 mini	Caliper spacer 8,5x16x16 mini
27	FAN.01462 Spessore pinza 8,5x21x18 ibrido	Caliper spacer hybrid 8,5x21x18
28	FC0.03270 Piastra supporto pinza V09/V10 (189)	Caliper supp. V09/V10 (189)
29	FC0.03269 Piastra sup. pinza V09/V10 regol. (189)	Caliper supp. V09/V10 adj (189)
30	FMN.04962 Pinza freno post. V09-10 30 nera G nero	Rear brake caliper V09-10 30 black G black
31	FMN.00238 Mozzo disco posteriore al. 50 V05 comp.	Rear brake disc hub V04/V05 50 al.compl.
32	AFN.00234 Dado M 6 metalblock	Nut M 6 metalblock
33	AFN.00136 Rondella 6,5-10x1 ottone	Brass washer 6,5-10x1
34	AFN.00183 Vite M 6x 20 cilindrica	M 6x 20 socket head screw
35	SAN.01592 Flangia disco posteriore V09	Rear brake disc flange V09
36	SBN.01660 Bussola disco freno post. V09	Rear brake disc V09 bushing
37	AFN.01677 Rondella disco freno elas. V09 posteriore	V09 rear brake disc elastic washer
38	FK0.01660 Bussola disco freno post. V09 comp.	Rear brake disc V09 bush comp.
39	AFS.03281 Disco freno posteriore V09/V10 189	Rear brake disc V09/V10 189

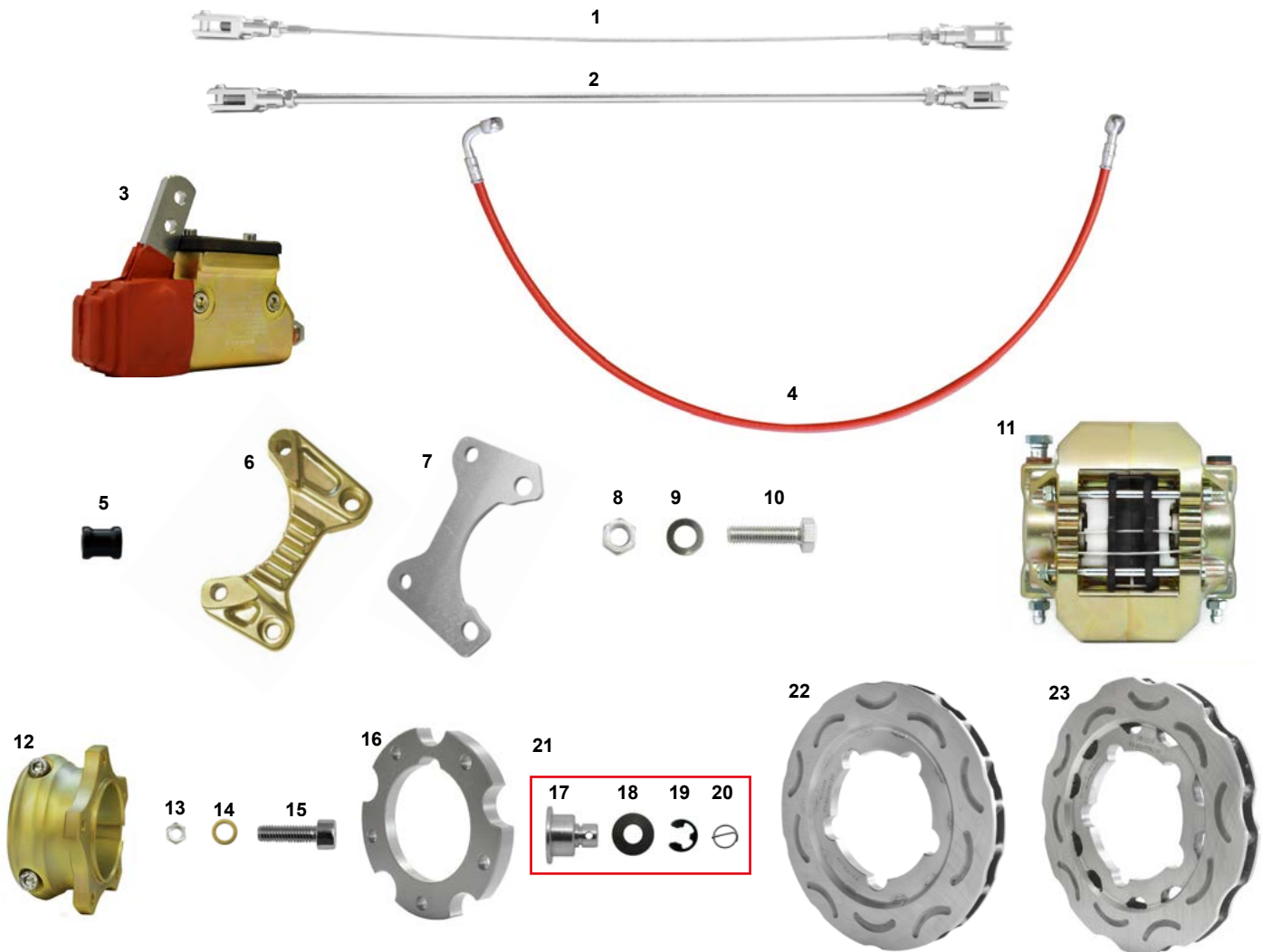

ES COD.	DESCRIZIONE	ITEMS
MONT.T01R	Impianto frenante OKJ V09 189 oro	Brake system OKJ V09 189 gold
MONT.T01S	Impianto frenante OKJ V09 195 oro	Brake system OKJ V09 195 gold
1	FK0.00224 Cavo freno DD cm.41,5 ibrido	Safety cable assy cm.41,5 DD hybrid
2	FK0.00216 Asta freno DD cm.42 ibrido	Brake rod assy cm.42 DD hybrid
3	FMG.00192 Pompa freni V09/V10 completa oro	Rear master cylinder V09/V10 comp.oro
4	AFS.00240 Tubo freno 720 V09/V10 post. occ.	Brake tube V09/V10 rear eyel. 720mm
5	FAN.01462 Spessore pinza 8,5x21x18 ibrido	Caliper spacer 8,5x21x18 hybrid
6	FAG.03410 Piastra supporto pinza p. V09/10 189 oro	Caliper supp. V09/10 189 gold
7	FC0.03269 Piastra sup. pinza passo regolabile (195)	Caliper supp. wheel base adj.(195)
8	AFN.00286 Dado M 8 metalblock	Nut M 8 metalblock
9	AFN.00047 Rondella 8 ondulata	Undulated washer 8
10	AFN.00107 Vite M 8x 25 esagonale	M 8x 25 hexagonal head screw
11	FMG.04962 Pinza freno post. V09-10 30 nera G oro	Rear brake caliper V09-10 30 black G gold
12	FMG.04919 Mozzo disco posteriore 50 R-line oro	Rear brake disc hub 50 R-line gold
13	AFN.00234 Dado M 6 metalblock	Nut M 6 metalblock
14	AFN.00136 Rondella 6,5-10x1 ottone	Brass washer 6,5-10x1
15	AFN.00183 Vite M 6x20 cilindrica	M 6x20 socket head screw
16	SAN.01592 Flangia disco posteriore V09/10	Rear brake disc flange V09/10
17	SBN.01660 Bussola disco freno post. V09/10	Rear brake disc V09/10 bushing
18	AFN.01677 Rondella disco freno elas. V09/V10	V09/V10 rear brake disc elastic washer
19	AFN.00231 Seeger D8 disco freno	Seeger D8 brake disc
20	AFS.00232 Spina elastica D10 disco freno	Elastic pin D10 brake disc
21	FK0.01660 Bussola disco freno post. V09 comp.	Rear brake disc V09 bush comp.
22	AFS.03281 Disco freno posteriore V09/V10 189	Rear brake disc V09/V10 189
23	AFS.01727 Disco freno posteriore V09/V10 195	Rear brake disc V09/V10 195
AFS.01745	Pastiglia freno post. V05-09-11 rossa	Rear brake pad V05-09-11 red



# DD IMPIANTO FRENANTE V09 - BRAKE SYSTEM V09

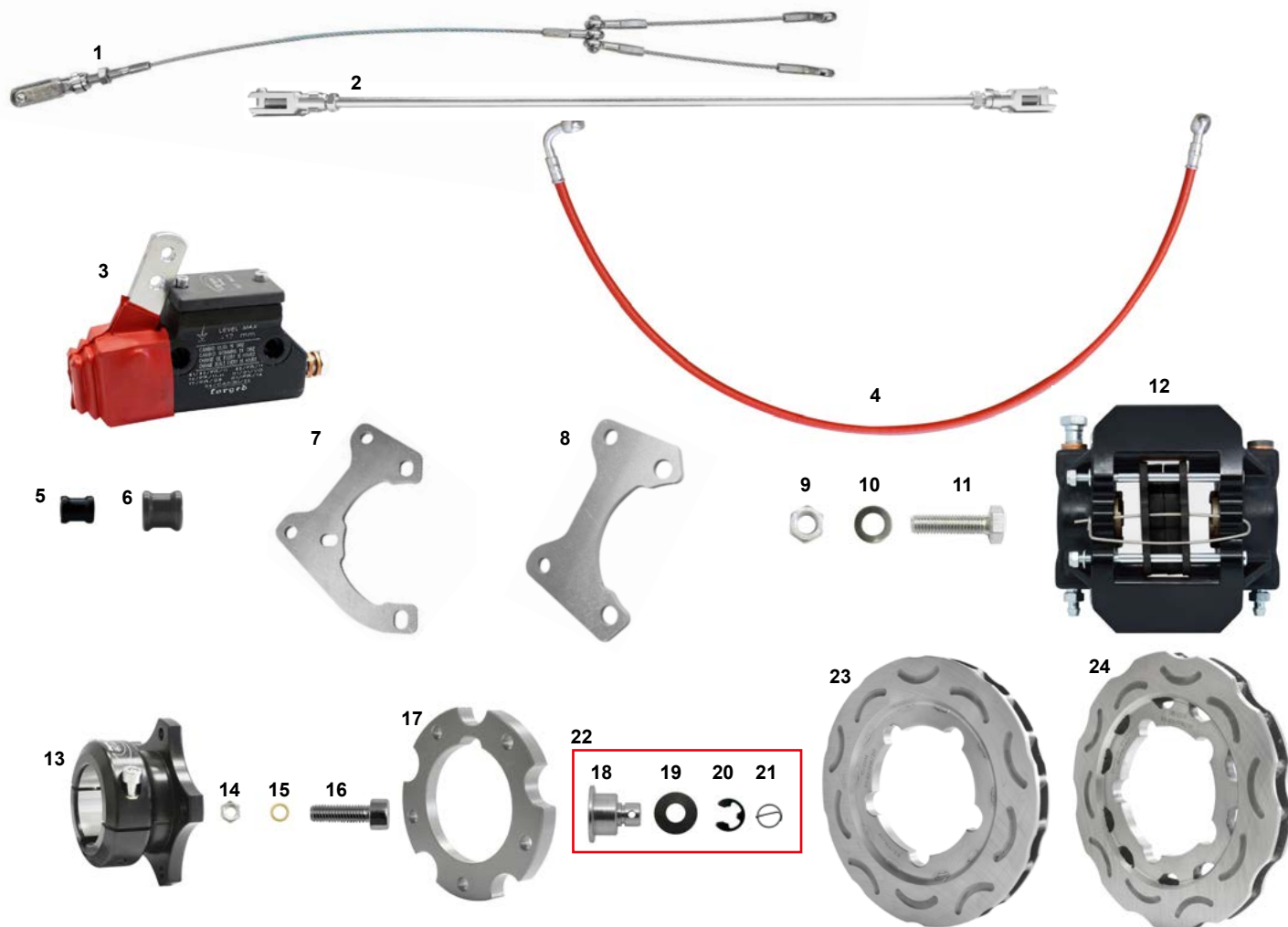

ES	COD	DESCRIZIONE	ITEMS
	MONT.T01Q	Impianto frenante DD V09 189	Brake system DD V09 189
	MONT.T01C	Impianto frenante DD V09 195	Brake system DD V09 195
1	FK0.05267	Cavo freno montato KZ cm.46	Safety cable assy cm.46 KZ
2	FK0.00223	Asta freno montata KZ cm.42 ibrido	Brake rod assy cm.42 KZ hybrid
3	FM0.00192	Pompa freni V05/V09/V10 completa	Rear master cylinder V05/V09/V10 comp.
4	AFS.00240	Tubo freno 720 V05/V09/V10 post. occ.	Brake tubeV05/V09/V10 rear eyel. 720mm
5	FAN.01462	Spessore pinza 8,5x21x18 ibrido	Caliper spacer 8,5x21x18 hybrid
6	FAN.01074	Spessore pinza 8,5x16x16 mini	Caliper spacer 8,5x16x16 mini
7	FC0.01641	Piastra supporto pinza V05/V09/V10 (195)	Caliper supp. V05/V09/V10 (195)
7	FC0.03270	Piastra supporto pinza V09/V10 (189)	Caliper supp. V09/V10 (189)
8	FC0.02869	Piastra sup. pinza passo regolabile (195)	Caliper supp. wheel base adj.(195)
8	FC0.03269	Piastra sup. pinza V09/V10 regol. (189)	Caliper supp. V09/V10 adj (189)
9	AFN.00286	Dado M 8 metalblock	Nut M 8 metalblock
10	AFN.00047	Rondella 8 ondulata	Undulated washer 8
11	AFN.00107	Vite M 8x 25 esagonale	M 8x 25 hexagonal head screw
12	FMN.04962	Pinza freno post. V09-10 30 nera G nero	Rear brake caliper V09-10 30 black G black
13	FMN.00238	Mozzo disco posteriore al 50 V05 completa	Rear brake disc hub V04/V05 50 al.comp.
14	AFN.00234	Dado M 6 metalblock	Nut M 6 metalblock
15	AFN.00136	Rondella 6,5-10x1 ottone	Brass washer 6,5-10x1
16	AFN.00183	Vite M 6x 20 cilindrica	M 6x 20 socket head screw
17	SAN.01592	Flangia disco posteriore V09/V10	Rear brake disc flange V09/V10
18	SBN.01660	Bussola disco freno post. V09/V10	Rear brake disc V09/V10 bushing
19	AFN.01677	Rondella discofreno elas. V09/V10	V09/V10 brake disc elastic washer
20	AFN.00231	Seeger D8 disco freno	Seeger D8 brake disc
21	AFS.00232	Spina elastica D10 disco freno	Elastic pin D10 brake disc
22	FK0.01660	Bussola disco freno post. V09 comp.	Rear brake disc V09 bush comp.
23	AFS.03281	Disco freno posteriore V05/V09/V10 189	Rear brake discV05/V09/V10 189
24	AFS.01727	Disco freno posteriore V09/V10 195	Rear brake disc V09/V10 195

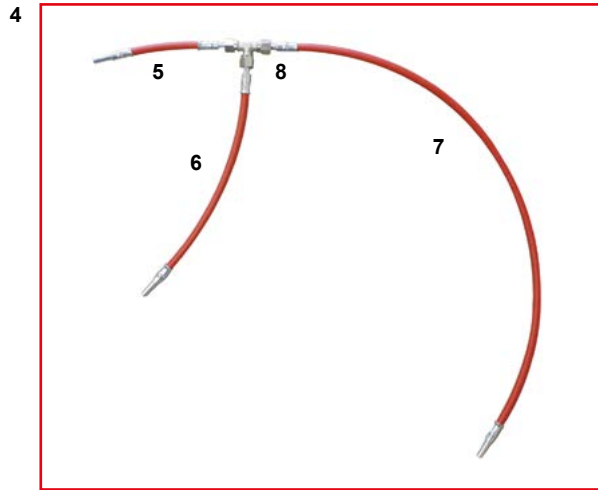
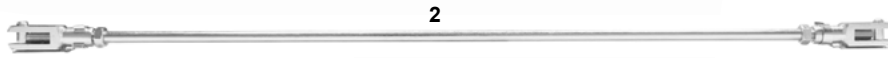

ES	COD.	DESCRIZIONE	ITEMS
	CRG.02011	Impianto V08 DD D50 completo junior	V08 DD D50 brake system complete junior
1	FK0.05267	Cavo freno montato KZ cm.46	Safety cable assy cm.46 KZ
2	FK0.00223	Asta freno montata KZ cm.42 ibrido	Brake rod assy cm.42 KZ hybrid
3	FM0.00421	Pompa freni V08/V99 completa	Master cylinder V08/V99 complete
4	FM0.00435	Tubo freno tris posteriore V08/V99	Rear brake tube tris V08/V99
5	AFS.00428	Tubo freno mm 135	Brake tube 135mm
6	AFS.00429	Tubo freno mm 250	Brake tube 250mm
7	AFS.00430	Tubo freno mm 540	Brake tube 540mm
8	AFN.00431	Raccordo T tubo freno	Brake tube fitting T
9	FAN.01462	Spessore pinza 8,5x21x18 ibrido	Caliper spacer hybrid 8,5x21x18
10	FAN.01074	Spessore pinza 8,5x16x16 mini	Caliper spacer 8,5x16x16 mini
11	FC0.02008	Piastra supporto pinza V08	Caliper supp. V08
12	AFN.00286	Dado M 8 metalblock	Nut M 8 metalblock
13	AFN.00047	Rondella ondulata 8	Undulated washer 8
14	AFN.00107	Vite M 8x25 esagonale	M 8x25 hexagonal head screw
15	FM0.02004	Pinza freno posteriore V08 completa	Rear brake caliper V08 complete
16	FMN.00832	Mozzo disco post. all.50 V08/V99	All. rear brake disc hub 50 V08/V99
17	AFN.00234	Dado M6 metalblock	Nut M6 metalblock
18	AFN.00105	Rondella 6,5-12x1,5	Washer 6,5-12x1,5
19	AFN.00295	Vite M 6x25 svasata	M 6x25 countersunk head screw
20	SL1.02011	Disco freno posteriore V08 completo	Brake disc rear V08 complete
	AFS.01745	Pastiglia freno post. V05-09-11 rossa	Rear brake pad V05-09-11 red

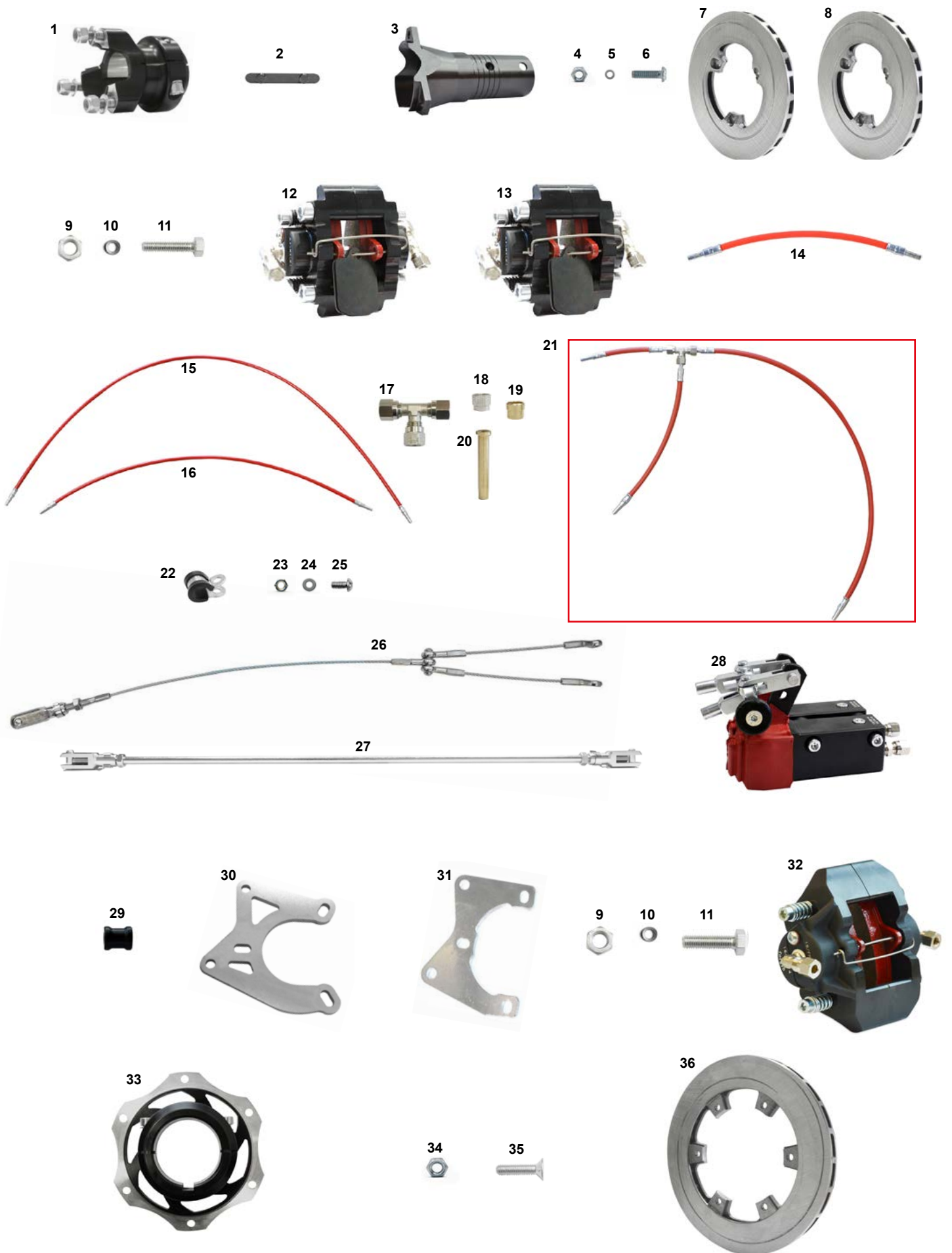

## KZ IMPIANTO FRENANTE V08 - BRAKE SYSTEM V08

ES	COD.	DESCRIZIONE	ITEMS
	CRG.02003	Impianto V08 KZ/D50 completo	V08 KZ/D50 brake system complete
1	FMN.00321	Mozzo anteriore all. 40x80 KZ2	Alu. front wheel hub KZ2 40x80 complete
2	AFS.00246	Chiavetta assale 2 pioli	Rear axle keyway 2 pins
3	FM0.02018	Mozzo disco ant. fe.KZ2 V08 17-17 comp.	Iron front brake disc hubV08 17-17 comp.
4	AFN.00234	Dado M 6 metalblock	Nut M 6 metalblock
5	AFN.00105	Rondella 6,5-12x1,5	Washer 6,5-12x1,5
6	AFN.02144	Vite M 6x20 bombata	M 6x20 covex head screw
7	SL1.2012D	Disco freno anteriore V08 destro	Brake disc front V08 right
8	SL1.2012S	Disco freno anteriore V08 sinistro	Brake disc front V08 left
9	AFN.00286	Dado M 8 metalblock	Nut M 8 metalblock
10	AFN.00047	Rondella 8 ondulata	Undulated washer 8
11	AFN.00107	Vite M 8x25 esagonale	M 8x25 hexagonal head screw
12	FM0.2005D	Pinza anteriore V08 destra completa	Front brake caliper V08 right complete
13	FM0.2005S	Pinza anteriore V08 sinistra completa	Front brake caliper V08 left complete
14	AFS.00429	250mm ant .V08 codolo	Brake tube 250mm tongs hold
15	AFS.00487	Tube freno mm 1080 ant .V08 codolo	Brake tube 1080mm tongs hold
16	AFS.00488	Tube freno mm 670 ant .V08 codolo	Brake tube 670mm tongs hold
17	AFN.00431	Raccordo T tubo freno	Brake tube fitting T
18	AFN.01363	Dado raccordo	Fitting nut
19	AFN.01042	Ogiva esterna tubo freno	Brake tube external ogive
20	AFN.01041	Ogiva interna tubo freno	Brake tube internal ogive
21	FM0.00435	Tube freno tris post.V08/V99	Rear brake tube tris V08/V99
22	AFN.00337	Fascetta ferma tubo freno	Brake tube clip
23	AFN.00360	Dado M 5 autoblock basso	Nut M 5 low self-locking
24	AFN.00361	Rondella 5,5-15x1,5	Washer 5,5-15x1,5
25	AFN.00359	Vite M 5x12 bombata	M 5x12 convex head screw
26	FK0.05267	Cavo freno montato KZ cm.46	Safety cable assy cm.46 KZ
27	FK0.00223	Asta freno montata KZ cm.42 ibrido	Brake rod assy cm.42 KZ hybrid
28	FM0.00485	Doppia pompa V08-V99 c/ripartitore	Mastercyl.V08-V99 w/equa.KZ
29	FAN.01462	Spessore pinza 8,5x21x18 ibrido	Caliper spacer hybrid 8,5x21x18
30	FC0.02008	Piastra supporto pinza V08 3F	Caliper supp. V08 3H
31	FC0.02013	Piastra supporto pinza V08 ibrido	Caliper supp. V08 Hybrid
32	FM0.02004	Pinza freno posteriore V08 completa	Rear brake caliper V08 complete
33	FMN.00832	Mozzo disco post. all.50 V08/V99	All. rear brake disc hub 50 V08/V99
34	AFN.00234	Dado M6 metalblock	Nut M6 metalblock
35	AFN.00295	Vite M 6x25 svasata	M 6x25 countersunk head screw
36	SL1.02011	Disco freno posteriore V08 completo	Brake disc rear V08 complete

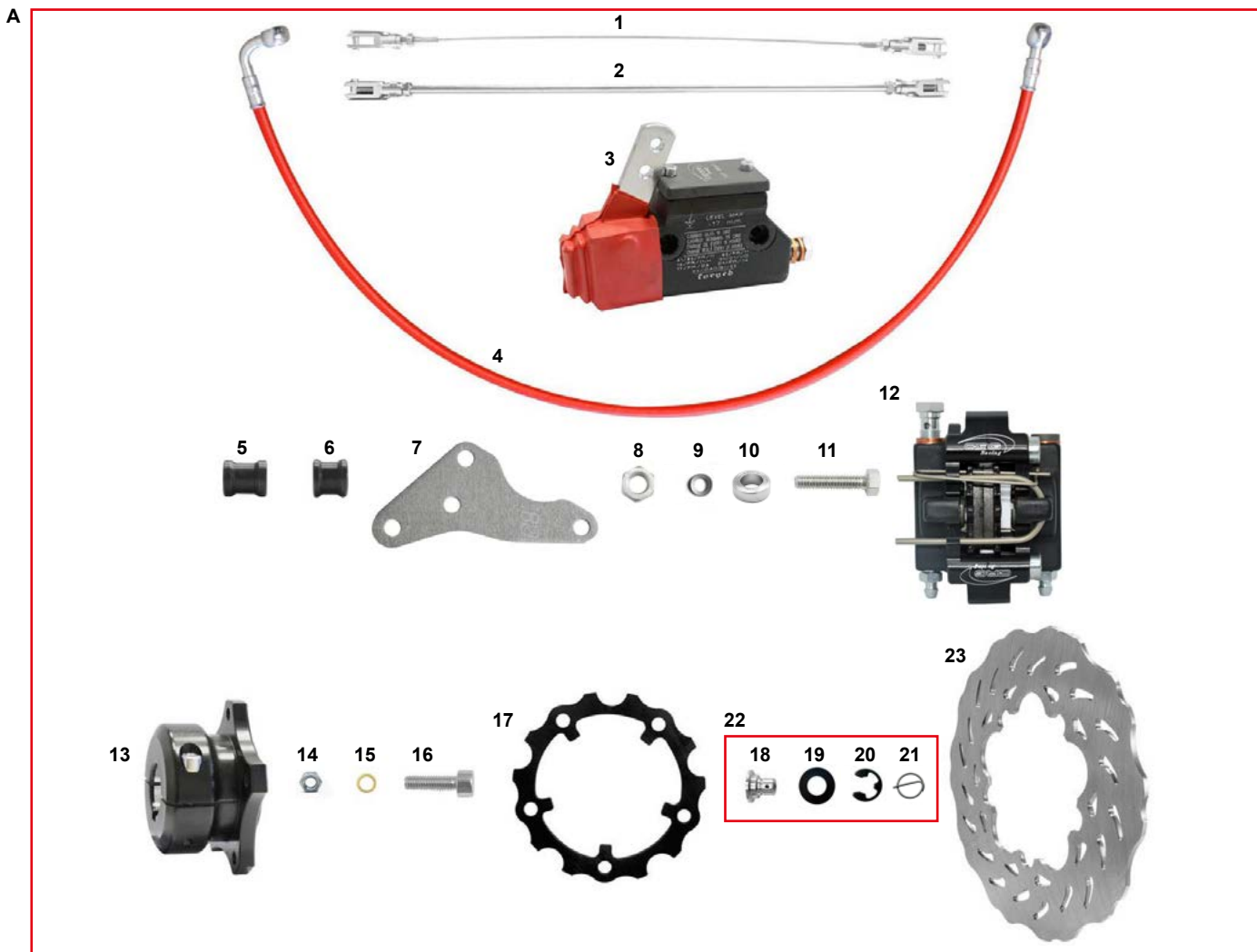

ESCOD.	DESCRIZIONE	ITEMS
A	CRG.02918 Impianto new age mini completo	Mini new age brake system complete
1	FK0.00808 Cavo freno completo cm.33 mini	Safety cable complete cm.33 mini
2	FK0.00704 Asta freno montata cm.33 mini	Brake Rod complete cm.33 mini
3	FM0.00192 Pompa freni UP/V04/V05 completa	Rear master cylinder UP/V04/V05 comp.
4	AFS.05181 Tubo freno occhiello mm 635 rosso mini	Eyelet brake tube mm.635 red mini
5	FAN.01462 Spessore pinza 8,5x18x21 ibrido nero	Caliper spacer black 8,5x18x21 hybrid
6	FAN.01074 Spessore pinza 8,5x16x16 mini nero	Caliper spacer black 8,5x16x16 mini
7	FC0.03294 Piastra supporto pinza mini	Brake caliper supp. mini
8	AFN.00286 Dado M 8 metalblock	Nut M 8 metalblock
9	AFN.00047 Rondella 8 ondulata	Undulated washer 8
10	FBN.00252 Spessore 8,5-14x 5 barretta	Spacer 8,5-14x 5 track rod
11	AFN.00307 Vite M 8x30 esagonale	M 8x30 hexagonal head screw
12	FM0.03259 Pinza freno mini D24 completa	Front brake caliper D24 mini complete
	AFS.02997 Pastiglia freno ant. V05-09-11 rossa	Front brake pad V05-09-11 red
13	FMN.00748 Mozzo disco post. al. 30 NA/V04 comp.	Rear brake disco hub NA/V04 30 al.comp.
14	AFN.00234 Dado M 6 metalblock	Nut M 6 metalblock
15	AFN.00136 Rondella 6,5-10x1 ottone	Brass washer 6,5-10x1
16	AFN.00137 Vite M 6x35 cilindrica	M 6x35 socket head screw
17	SBN.01524 Flangia disco NA 4mm nera	Brake disc flange NA 4mm black
18	SBN.00314 Bussola disco freno new age/V04	New age brake disc bush
19	AFN.00230 Rondella disco freno elastica	Brake disc elastic washer
20	AFN.00231 Seeger D 8 disco freno	Seeger D 8 brake disc
21	AFS.00232 Spina elastica D10 disco freno	Brake disc elastic pin D10
22	FK0.00314 Bussola disco freno new age/V04 compl.	NewAge brake disc bush complete
23	SL1.01833 Disco freno mini D180	Mini brake disc D180

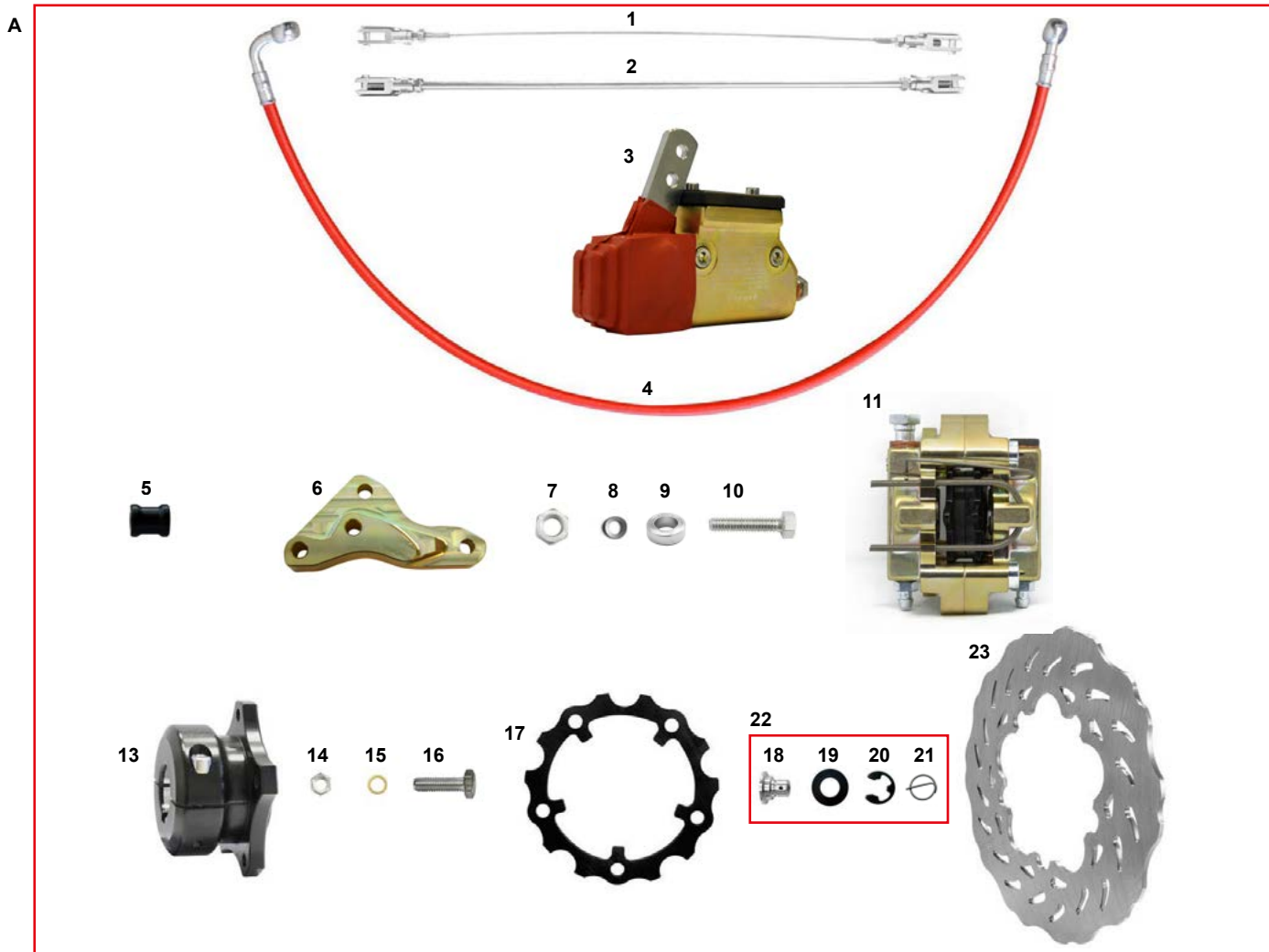

ES COD.	DESCRIZIONE	ITEMS
A	CRG.02919 Impianto new age mini completo oro	Mini new age brake system complete gold
1	FK0.00808 Cavo freno completo cm.33 mini	Safety cable complete cm.33 mini
2	FK0.00704 Asta freno montata cm.33 mini	Brake rod complete cm.33 mini
3	FMG.00192 Pompa freni V09/10 completa oro	Rear master cylinder V09/10 comp. gold
4	AFS.05181 Tubo freno occhiello mm 635 rosso mini	Eyelet brake tube mm.635 red mini
5	FAN.01462 Spessore pinza 8,5x18x21 ibrido nero	Caliper spacer black 8,5x18x21 hybrid
6	SAG.04885 Supporto pinza mini all. D180 oro	Mini brake caliper plate alu gold D180
7	AFN.00286 Dado M 8 metalblock	Nut M 8 metalblock
8	AFN.00047 Rondella 8 ondulata	Undulated washer 8
9	FBN.00252 Spessore 8,5-14x 5 barretta	Spacer 8,5-14x 5 track rod
10	AFN.00307 Vite M 8x 30 esagonale	M 8x 30 hexagonal head screw
11	FMG.03259 Pinza freno mini D24 completa oro	Front brake caliper D24 mini comp. gold
12	AFS.02997 Pastiglia freno ant. V05-09-11 rossa	Front brake pad V05-09-11 red
13	FMN.00748 Mozzo disco post. al. 30 mini comp.	Rear brake disco hub mini al.comp.
14	AFN.00234 Dado M 6 metalblock	Nut M 6 metalblock
15	AFN.00136 Rondella 6,5-10x1 ottone	Brass washer 6,5-10x1
16	AFN.00233 Vite M6x20 esagonale	M6x20 hexagonal head screw
17	SBN.01524 Flangia disco NA 4mm nera	Brake disc flange NA 4mm black
18	SBN.00314 Bussola disco freno mini	Mini brake disc bush
19	AFN.01677 Rondella disco freno elas post. D10/23	D10/23 rear brake disc elastic washer
20	AFN.00231 Seeger D8 disco freno	Seeger D8 brake disc
21	AFS.00232 Spina elastica D10 disco freno	Brake disc elastic pin D10
22	FK0.00314 Bussola disco freno post. V05 comp.	Rear brake disc V05 bush comp.
23	SL1.01833 Disco freno mini D180	Mini brake disc D180

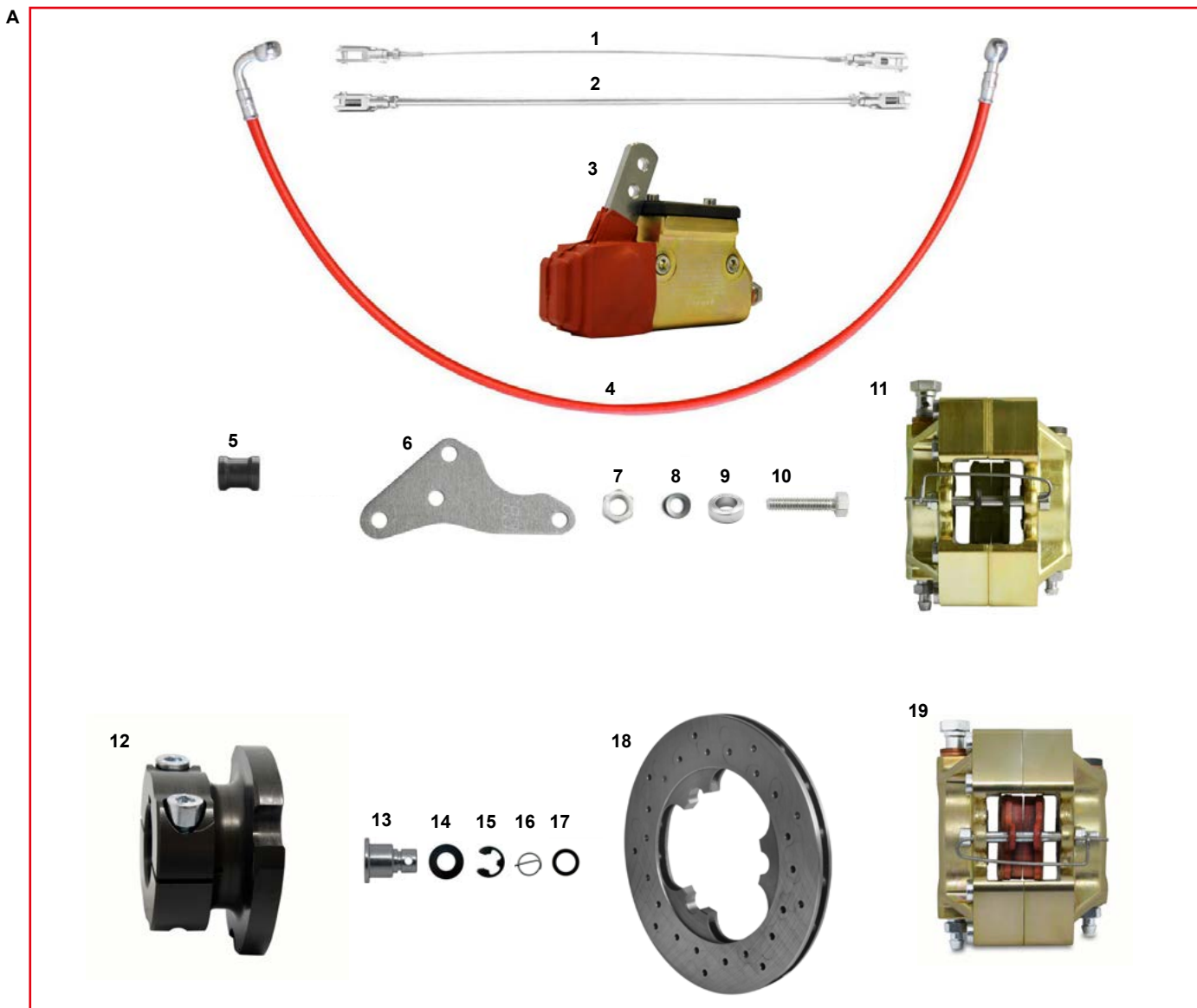

ES COD.	DESCRIZIONE	ITEMS
A CRG.00363	Impianto mini cadet CRG compl. oro	Mini new age brake system compl. gold
1 FK0.00808	Cavo freno completo cm.33 mini	Safety cable complete cm.33 mini
2 FK0.00704	Asta freno montata cm.33 mini	Brake rod complete cm.33 mini
3 FMG.00192	Pompa freni V09/10 completa oro	Rear master cylinder V09/10 comp. gold
4 AFS.05181	Tubo freno occhiello mm 635 rosso mini	Eyelet brake tube mm.635 red mini
5 FAN.01462	Spessore pinza 8,5x18x21 ibrido nero	Caliper spacer black 8,5x18x21 hybrid
6 FC0.03294	Piastra supporto pinza mini	Brake caliper supp. mini
7 AFN.00286	Dado M8 metalblock	Nut M8 metalblock
8 AFN.00047	Rondella 8 ondulata	Undulated washer 8
9 FBN.00252	Spessore 8,5-14x 5 barretta	Spacer 8,5-14x 5 track rod
10 AFN.00307	Vite M 8x30 esagonale	M 8x30 hexagonal head screw
11 FMG.00366	Pinza freno mini cadet oro	Brake caliper mini cadet gold
12 FM0.04490	Mozzo disco posteriore al 30 UP compl.	Rear brake disc hub UP 30 comp. alu
13 SBN.00314	Bussola disco freno mini	Mini brake disc bush
14 AFN.00230	Rondella disco freno elastica	Brake disc elastic washer
15 AFN.00231	Seeger D8 disco freno	Seeger D8 brake disc
16 AFS.00232	Spina elastica D10 disco freno	Brake disc elastic pin D10
17 AFN.04517	Rasamento 14-20x0,2 acciaio	Iron washer 14-20x0,2
18 SL1.00373	Disco freno posteriore UP V11 Ø180	Rear brake disc UP V11 Ø180
19 FMG.00366Rossa	Pinza freno mini cadet past. oro comp	Brake caliper mini cadet brake red pad gold
AFS.02997	Pastiglia freno ant. V05-09-11 rossa	Front brake pad V05-09-11 red



A

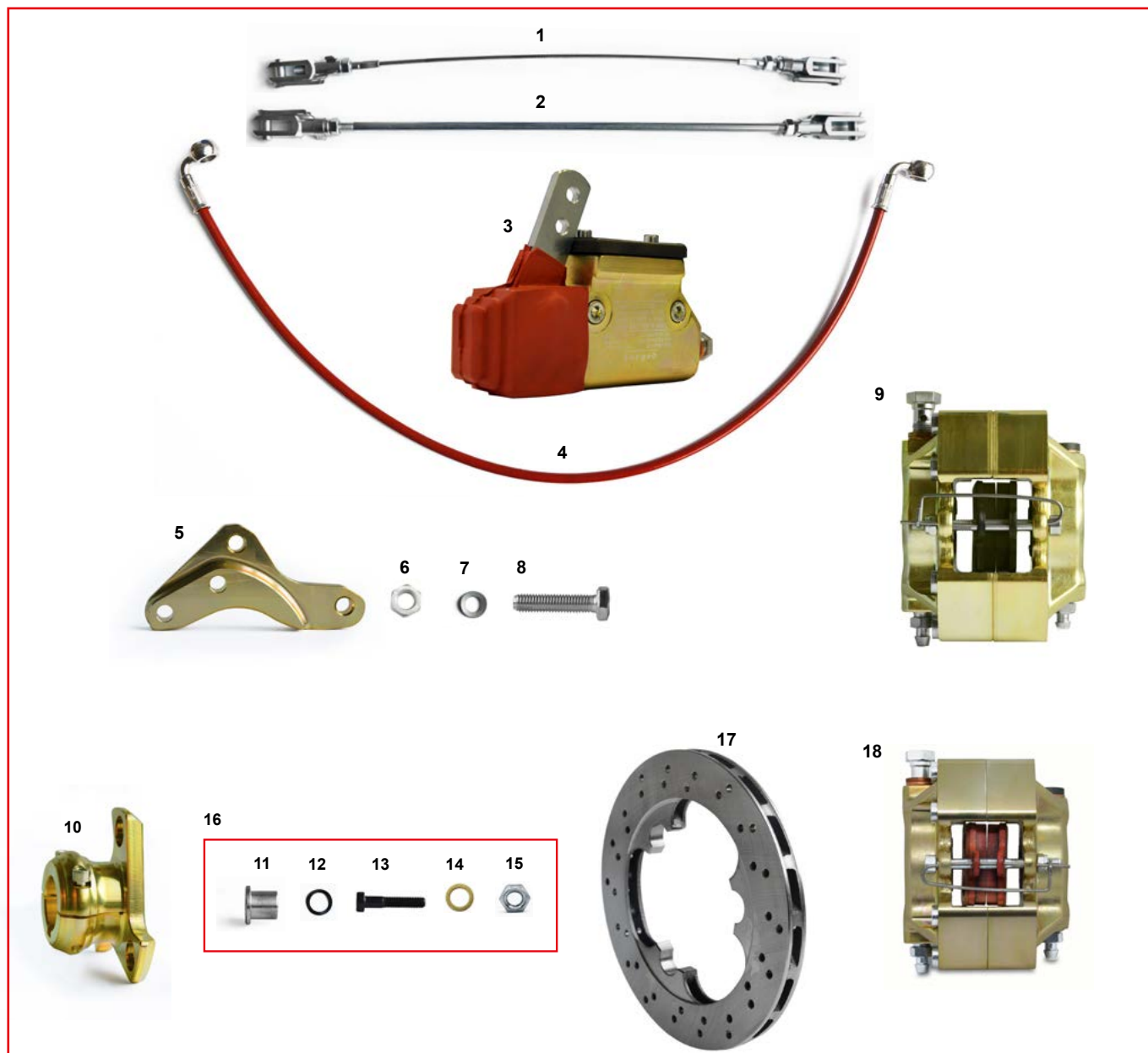

ES COD.

DESCRIZIONE

ITEMS

ES COD.	DESCRIZIONE	ITEMS
A CRG.02921	Impianto mini compl. oro	Mini brake system complete gold
1 FK0.00808	Cavo freno completo cm.33 mini	Safety cable complete cm.33 mini
2 FK0.00704	Asta freno montata cm.33 mini	Brake rod complete cm.33 mini
3 FMG.00192	Pompa freni V09/10 completa oro	Rear master cylinder V09/10 comp. gold
4 AFS.05181	Tubo freno occhiello mm 635 rosso mini	Eyelet brake tube mm.635 red mini
5 SAG.05076	Supporto pinza mini all D165 oro	Brake caliper support mini Ø165 gold
6 AFN.00286	Dado M 8 metalblock	Nut M 8 metalblock
7 AFN.00047	Rondella 8 ondulata	Undulated washer 8
8 AFN.00349	Vite M 8x35 esagonale	M 8x35 hexagonal head screw
9 FMG.00366	Pinza freno mini cadet oro	Brake caliper mini cadet gold
10 FMG.05078	Mozzo disco post. all 30 mini comp	Rear brake disc hub al 30 mini compl.
11 SZ0.05077	Bussola disco freno vs20 D17	Rear brake disc bush vs20 Ø17
12 AFN.05075	Rondella 17-24x0.3 ondulata per disco	Undulated washer 17-24x0.3
13 AFN.05194	Vite M 6x30 cilindrica testa bassa	Socket head screw 6x30 low
14 AFN.00136	Rondella 6,5-10x1 ottone	Brass washer 6,5-10x1
15 AFN.00234	Dado M6 metalblock	Nut M6 metalblock
16 FK0.05077	Bussola disco freno mini Ø17 compl.	Rear brake disc bush Ø17 compl.
17 SL1.05074	Disco freno post. mini autov. Ø165x12	Rear brake disc mini Ø165x12 autovent
18 FMG.00366Rossa	Pinza freno mini cadet past. oro comp	Brake caliper mini cadet brake red pad gold
AFS.02997	Pastiglia freno ant. V05-09-11 rossa	Front brake pad V05-09-11 red

**KZ PINZA POSTERIORE V09 ORO - REAR BRAKE CALIPER V09 GOLD**

**OKJ PINZA POSTERIORE V09 ORO - REAR BRAKE CALIPER V09 GOLD**

**DD PINZA POSTERIORE V10 ORO - REAR BRAKE CALIPER V10 GOLD**

**KZ PINZA POSTERIORE V11 ORO - REAR BRAKE CALIPER V11 GOLD**

**OK PINZA POSTERIORE V11 ORO - REAR BRAKE CALIPER V11 GOLD**

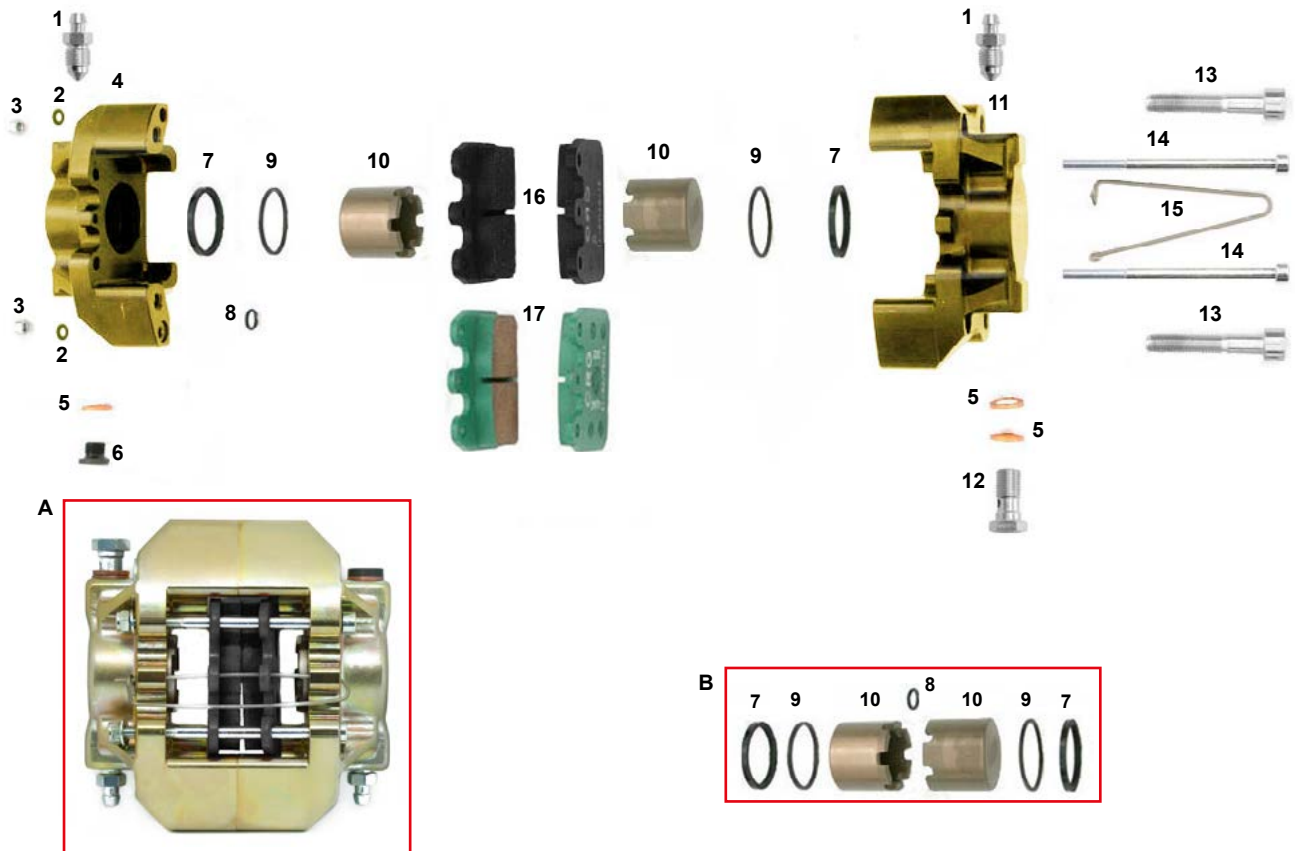

ES	COD.	DESCRIZIONE	ITEMS
A	FMG.04962	Pinza freno post. V09/V10/V11 nera G oro	Rear brake caliper V09/V10/V11black G gold
	FMG.01801	Pinza freno posteriore verde V09/V10 oro	Rear brake caliper green V09/V10 gold
B	CRG.03022	Kit revisione pinza posteriore V09	Revision kit rear brake caliper V09
1	SZ0.00184	Spurgo M10	Bleeder M10
2	AFN.02264	Rondella 5,3-10x1	Washer 5,3-10x1
3	AFN.00360	Dado M5 autoblock basso	Nut M5 low self-locking
4	SAG.1800D	Semi pinza posteriore V09/V10 30 dx oro	Half rear brake caliper V09/V10 30 gold
5	AFN.00186	Rondella 10,5-14x2 rame	Copper washer 10,5-14x2
6	SBN.00369	Tappo M10 V09/V10	Caliper cap M10 V09/V10
7	AFS.03022	Gommino pinza posteriore V09	Rear brake caliper seal V09
8	AFN.00182	Or pinza V09/V10	O-ring caliper V09/V10
9	AFS.03023	Gommino parapolvere	Dust guard seal
10	SD1.01801	Pistoncino pinza V09/V10 posteriore	Rear brake caliper piston V09/V10
11	SAG.1800S	Semi pinza posteriore V09/V10 30 sx oro	Half rear brake caliper V09/V10 30 left gold
12	SZ0.00185	Raccordo M10 V09/V10	Fitting M10 V09/V10
13	AFN.00159	Vite M 8x45 cilindrica	M 8x45 socket head screw
14	AFN.01679	Vite M 5x80 cilindrica	M 5x80 socket head screw
15	AFS.01682	Spina sicurezza pinza posteriore	Rear safety pin
16	AFS.04916	Pastiglia freno post. V05-V09-V11 nera	Rear brake pad V05-V09-V11 black
17	AFS.01624	Pastiglia freno post. V05 D verde	Rear brake pad V05 D green
	AFS.01745	Pastiglia freno post. V05-09-11 rossa	Rear brake pad V05-09-11 red

DD PINZA POSTERIORE V09 - REAR BRAKE CALIPER V09

KZ PINZA POSTERIORE V09 - REAR BRAKE CALIPER V09

DD PINZA POSTERIORE V10 - REAR BRAKE CALIPER V10

KZ PINZA POSTERIORE V11 - REAR BRAKE CALIPER V11

OK PINZA POSTERIORE V11 - REAR BRAKE CALIPER V11

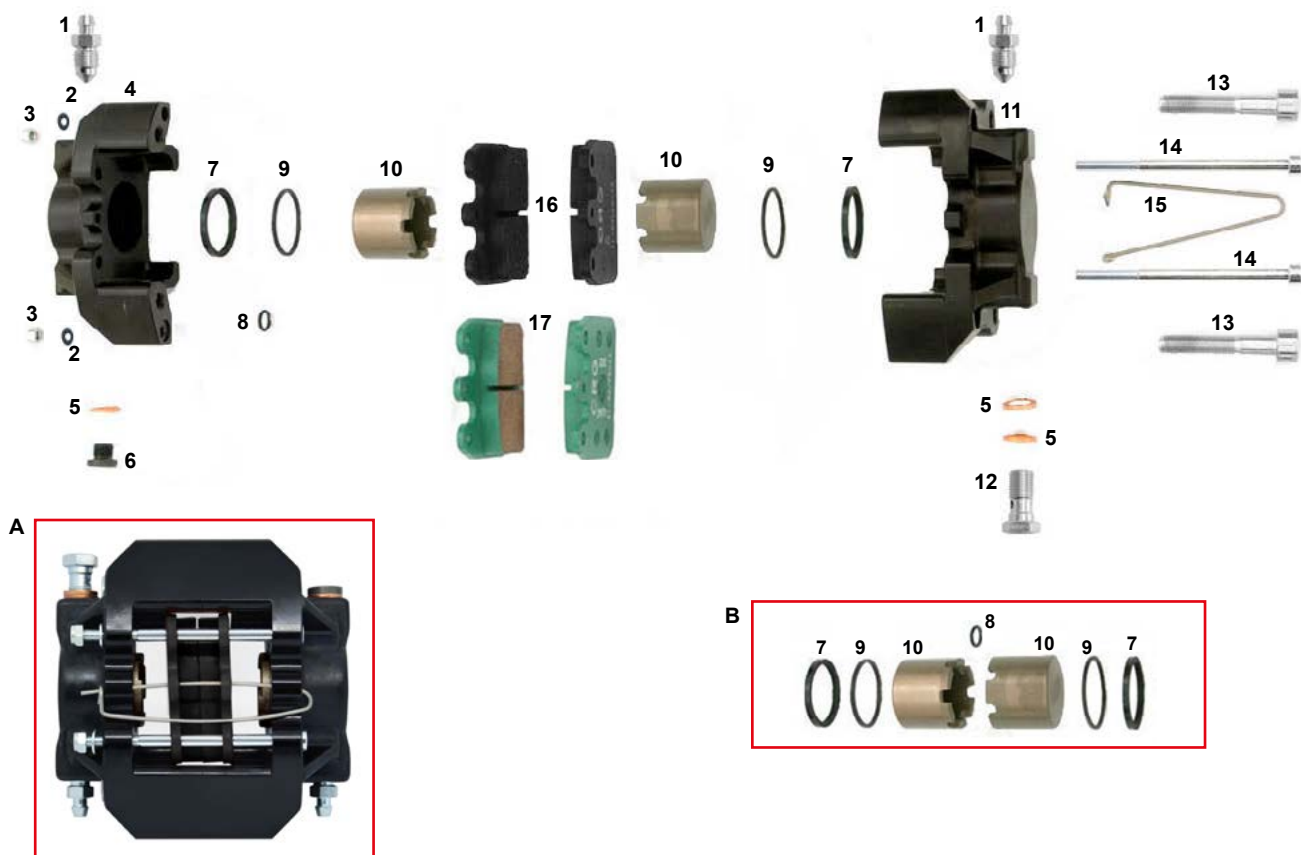

ES	COD.	DESCRIZIONE	ITEMS
A	FMN.04962	Pinza freno post. V09-10 30 nera G nero	Rear brake caliper V09-10 30 black G black
	FM0.01801	Pinza freno post. V09/V10 verde compl.	Rear brake caliper V09/V10 green compl.
B	CRG.03022	Kit revisione pinza posteriore V09	Revision kit rear brake caliper V09
1	SZ0.00184	Spurgo M10	Bleeder M10
2	AFN.02264	Rondella 5,3-10x1	Washer 5,3-10x1
3	AFN.00360	Dado M5 autoblock basso	Nut M5 low self-locking
4	SAN.1800D	Semi pinza posteriore V09/V10 30 dx nera	Half rear brake caliper V09/V10 30 right
5	AFN.00186	Rondella 10,5-14x2 rame	Copper washer 10,5-14x2
6	SBN.00369	Tappo M10 V09/V10	Caliper cap M10 V09/V10
7	AFS.03022	Gommino pinza posteriore V09	Rear brake caliper seal V09
8	AFN.00182	Or pinza V09/V10	O-ring caliper V09/V10
9	AFS.03023	Gommino parapolvere	Dust guard seal
10	SD1.01801	Pistoncino pinza V09/V10 posteriore	Rear brake caliper piston V09/V10
11	SAN.1800S	Semi pinza posteriore V09/V10 30 sx nera	Half rear brake caliper V09/V10 30 left
12	SZ0.00185	Raccordo M10 V09/V10	Fitting M10 V09/V10
13	AFN.00159	Vite M 8x45 cilindrica	M 8x45 socket head screw
14	AFN.01679	Vite M 5x80 cilindrica	M 5x80 socket head screw
15	AFS.01682	Spina sicurezza pinza posteriore	Rear safety pin
16	AFS.04916	Pastiglia freno post. V05-V09-V11 nera	Rear brake pad V05-09-11 black
17	AFS.01624	Pastiglia freno post. V05 D verde	Rear brake pad V05 D green
	AFS.01745	Pastiglia freno post. V05-09-11 rossa	Rear brake pad V05-09-11 red

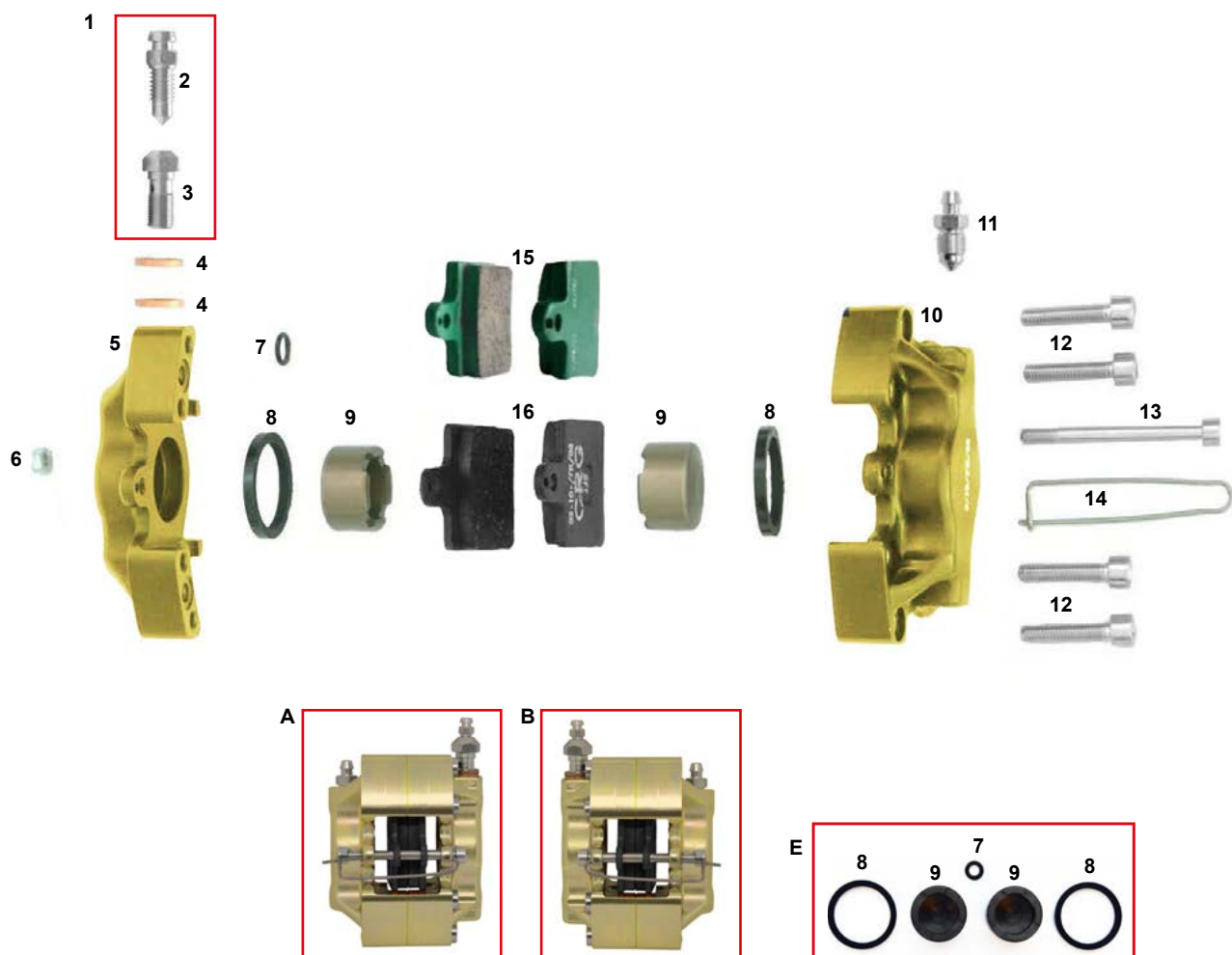

ES	COD.	DESCRIZIONE	ITEMS
A	FMG.4961S	Pinza ant. V09-V11 nera G sx oro compl.	Front brake caliper V09-V11 black left gold
B	FMG.4961D	Pinza ant. V09-V11 nera G dx oro compl.	Front brake caliper V09-V11 black right gold
E	CRG.03260	Kit revisione pinza anteriore UP/V05/09/11	Revision kit front brake caliper V05/09/11
1	FM0.00308	Raccordo combinato completo	Bleeder fitting complete
2	SZ0.00309	Spurgo M6 UP/V04/V05	Bleeder M6 UP/V04/V05
3	SZ0.00308	Raccordo combinato M10	Bleeder fitting
4	AFN.00186	Rondella 10,5-14x2 rame	Copper washer 10,5-14x2
5	SAG.0365D	Semi pinza ant. V05/UP con orecc. dx oro	Half caliper UP/V05 front right gold
5	SAG.0364D	Semi pinza ant. V05/UP destra oro	Half caliper UP/V05 front right black gold
6	AFN.00360	Dado M5 autoblock basso	Nut M5 low self-locking
7	AFN.03814	Or pinza V09/V10	O-ring caliper V09/V10
8	AFS.00179	Gommino pinza anteriore V05/UP	Piston seal front UP/V05
9	SD1.00370	Pistoncino pinza V05/V08 anteriore oro	V05/V08 front brake caliper piston
10	SAG.0365S	Semi pinza ant. V05/UP con orecc. sx oro	Half caliper UP/V05 front left gold
11	SAG.0364S	Semi pinza ant. V05/UP sinistra oro	Half caliper UP/V05 front left gold
11	SZ0.00184	Spurgo M10 UP/V04	Bleeder M10 UP/V04
12	AFN.00368	Vite M 6x40 cilindrica	M 6x40 socket head screw
13	AFN.00367	Vite M 5x55 cilindrica	M 5x55 socket head screw
14	AFS.00187	Spina sicurezza anteriore V09/V10	Safety pin V09/V10 front
15	AFS.01046	Pastiglia freno ant. V05 D verde	Front brake pad V05 green
16	AFS.04915	Pastiglia freno ant. V05-09-11 nera	Front brake pad V05-09-11 black



ES	COD.	DESCRIZIONE	ITEMS
A	FMN.4961S	Pinza anteriore V09/11 nera sx compl	Front brake caliper V09/11 black left
B	FMN.4961D	Pinza anteriore V09/11 nera dx compl	Front brake caliper V09/11 black right
C	CRG.03260	Kit revisione pinza anteriore UP/V05/09/11	Revision kit front brake caliper V05/09/11
1	FM0.00308	Raccordo combinato completo	Bleeder fitting complete
2	SZ0.00309	Spurgo M6 UP/V04/V05	Bleeder M6 UP/V04/V05
3	SZ0.00308	Raccordo combinato M10	Bleeder fitting M10
4	AFN.00186	Rondella 10,5-14x2 rame	Copper washer 10,5-14x2
5	SDN.0365D	Semi pinza ant. V05/UP con orecc. dx	Half caliper UP/V05 front right
5	SDN.0364D	Semi pinza ant. V05/UP destra	Half caliper UP/V05 front right black
6	AFN.00360	Dado M5 autoblock basso	Nut M5 low self-locking
7	AFN.03814	Or pinza V09/V10	O-ring caliper V09/V10
8	AFS.00179	Gommino pinza anteriore V05/UP	Piston seal front UP/V05
9	SD1.00370	Pistoncino pinza V05/V08 anteriore	V05/V08 front brake caliper piston
10	SDN.0365S	Semi pinza ant. V05/UP con orecc. sx	Half caliper UP/V05 front left
11	SDN.0364S	Semi pinza ant. V05/UP sinistra	Half caliper UP/V05 front left black
11	SZ0.00184	Spurgo M10 UP/V04/V05	Bleeder M10 UP/V04/V05
12	AFN.00368	Vite M 6x40 cilindrica	M 6x40 socket head screw
13	AFN.00367	Vite M 5x55 cilindrica	M 5x55 socket head screw
14	AFS.00187	Spina sicurezza anteriore V09/V10	Safety pin V09/V10 front
15	AFS.04915	Pastiglia freno ant. V05-09-11 nera	Front brake pad V05-09-11 black
16	AFS.01046	Pastiglia freno ant. V05 D verde	Front brake pad V05 green

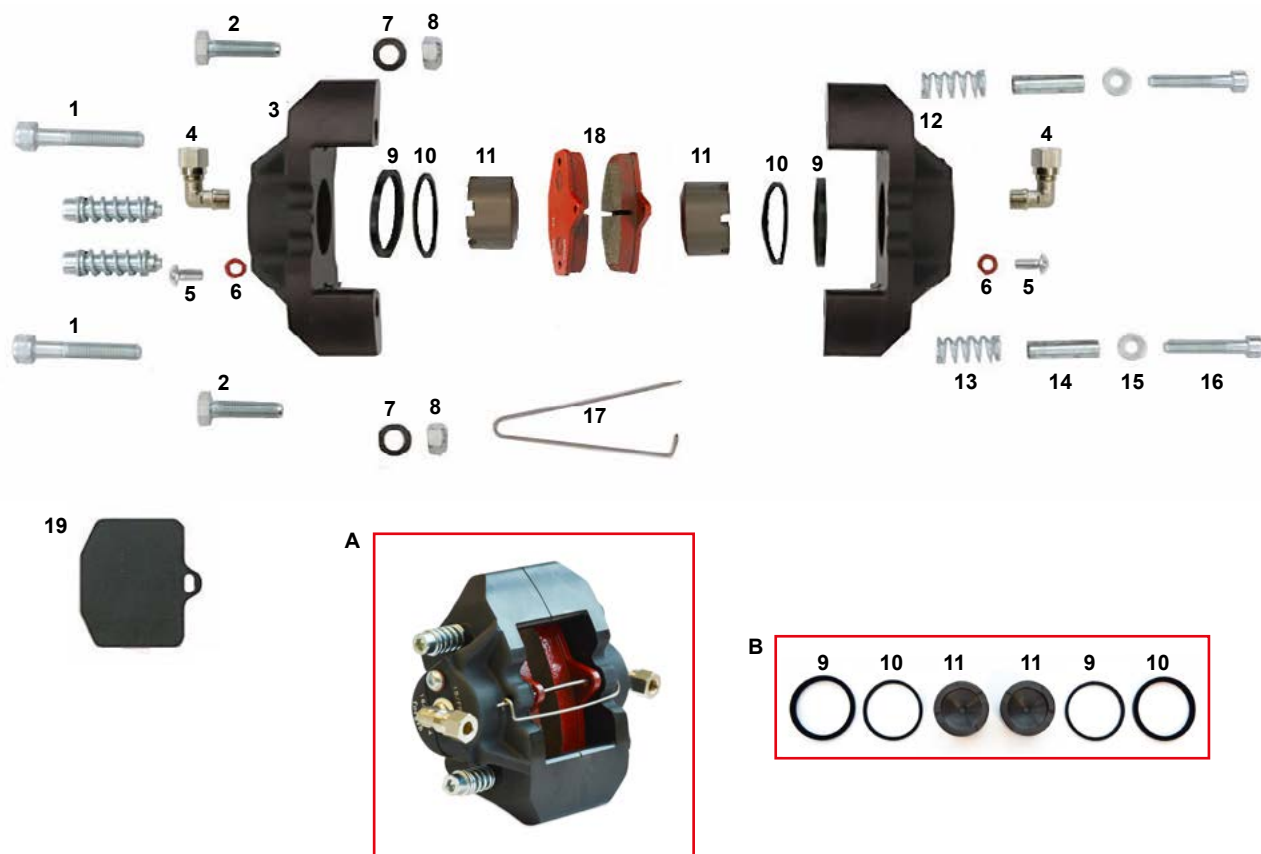

ES	COD.	DESCRIZIONE	ITEMS
A	FM0.02004	Pinza freno posteriore V08 completa	Rear brake caliper V08 complete
B	CRG.02004	Kit revisione pinza posteriore V08	Kit V08 rear brake caliper rev.
1	AFN.00159	Vite M 8x45 cilindrica	M 8x45 socket head screw
2	AFN.00107	Vite M 8x25 esagonale	M 8x25 hexagonal head screw
3	SAN.2004S	Semi pinza post.V08 con orecchie sx	Half rear caliper V08 left with fittings
4	AFN.00409	Raccordo L pinza freno	Brake caliper fitting L
5	AFN.00359	Vite M 5x12 bombata	M 5x12 convex head screw
6	AFN.00402	Rondella 5-10x1,5 rame	Copper washer 5-10x1,5
7	AFN.00047	Rondella 8 ondulata	Undulated washer 8
8	AFN.00286	Dado M8 metalblock	Nut M8 metalblock
9	AFS.01051	Gommino pinza posteriore V05/V08	V05/V08 rear brake caliper seal
10	AFS.01681	Gommino parapolvere V05/V08	V05/V08 dust guard seal
11	SD1.02006	Pistoncino pinza V08 posteriore	V08 rear brake caliper piston
12	SAN.2004D	Semi pinza post. V08 con orecchie dx	Half rear caliper V08 no fittings
13	SBN.02014	Molla pastiglia posteriore V08	Brake pad spring V08
14	SBN.00413	Distanziale pastiglia posteriore V08/V09	Rear brake pad spacer V08/V09
15	AFN.00105	Rondella 6,5-12x1,5	Washer 6,5-12x1,5
16	AFN.00137	Vite M6x35 cilindrica	M6x35 socket head screw
17	AFS.01682	Spina sicurezza pinza post. V05/V08	V05/V08 rear safety pin
18	AFS.02000	Pastiglia freno posteriore V08	V08 rear brake pad
19	SBN.01931	Spessore pastiglia posteriore V08	Brake pad spacer V08 rear

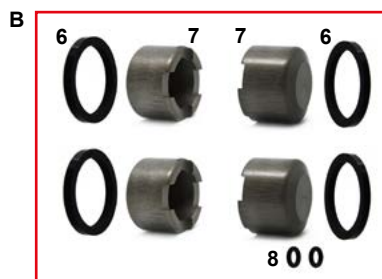
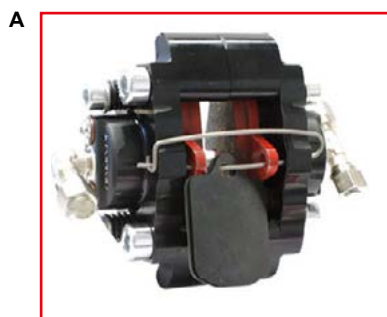
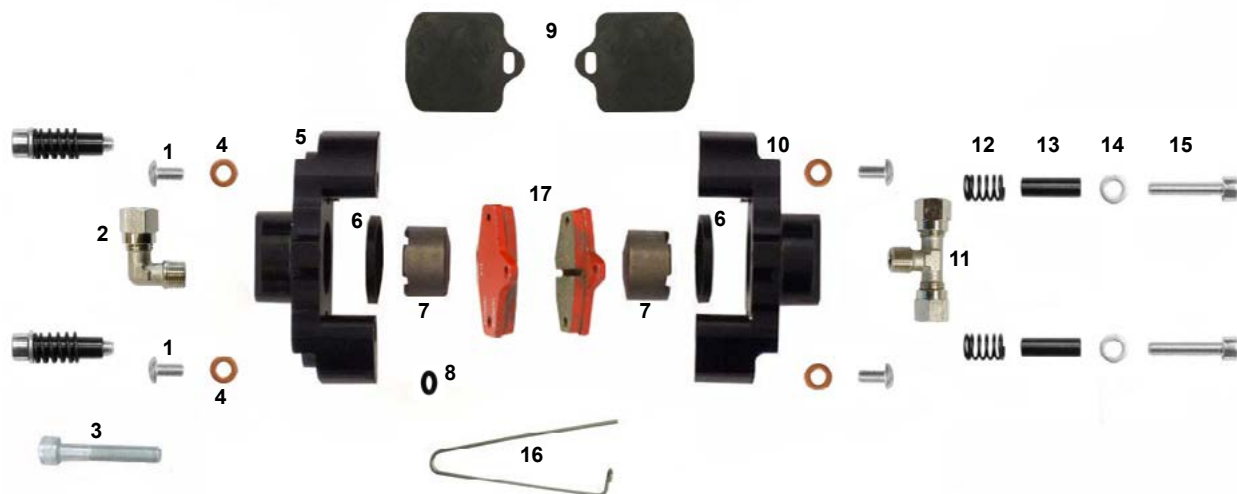

ES	COD.	DESCRIZIONE	ITEMS
A	FM0.2005D	Pinza anteriore V08 destra completa	Front brake caliper V08 right complete
A	FM0.2005S	Pinza anteriore V08 sinistra completa	Front brake caliper V08 left complete
B	CRG.00311	Kit revisione pinza anteriore dx-sx V05	Revision kit front caliper rh-lf V05
1	AFN.02058	Vite M 5x10 bombata	M 5x10 convex head screw
2	AFN.00409	Raccordo L pinza freno	Brake caliper fitting L
3	AFN.00159	Vite M 8x45 cilindrica	M 8x45 socket head screw
4	AFN.00402	Rondella 5-10x1,5 rame	Copper washer 5-10x1,5
5	SAN.2005S	Semi pinza ant. V08 dx/sx con orecchie	Half f.caliper V08 right/left with fittings
6	AFS.00179	Gommino pinza anteriore UP/V04/V05	Piston seal UP/V04/V05 front
7	SD1.00370	Pistoncino pinza V05/V08 anteriore	V05/V08 front brake caliper piston
8	AFN.03814	Or pinza V09/V10	O-ring caliper V09/V10
9	SBN.01973	Spessore pastiglia anteriore V08	Brake pad spacer V08 front
10	SAN.2005D	Semi pinza ant. V08 dx/sx no orecchie	Half f.caliper V08 right/left no fittings
11	AFN.01367	Raccordo T pinza freno	Brake caliper fitting T
12	SBN.02003	Molla pastiglia anteriore V08 nera	Brake pad spring V08 black front
13	SBN.02015	Distanziale pastiglia freno anteriore V08	Brake pad spacer V08 front
14	AFN.00105	Rondella 6,5-12x1,5	Washer 6,5-12x1,5
15	AFN.00281	Vite M 6x30 cilindrica	M 6x30 socket head screw
16	AFS.00892	Spina sicurezza pinza anteriore V08	V08 front safety pin
17	AFS.02001	Pastiglia freno anteriore V08	Front brake pad V08

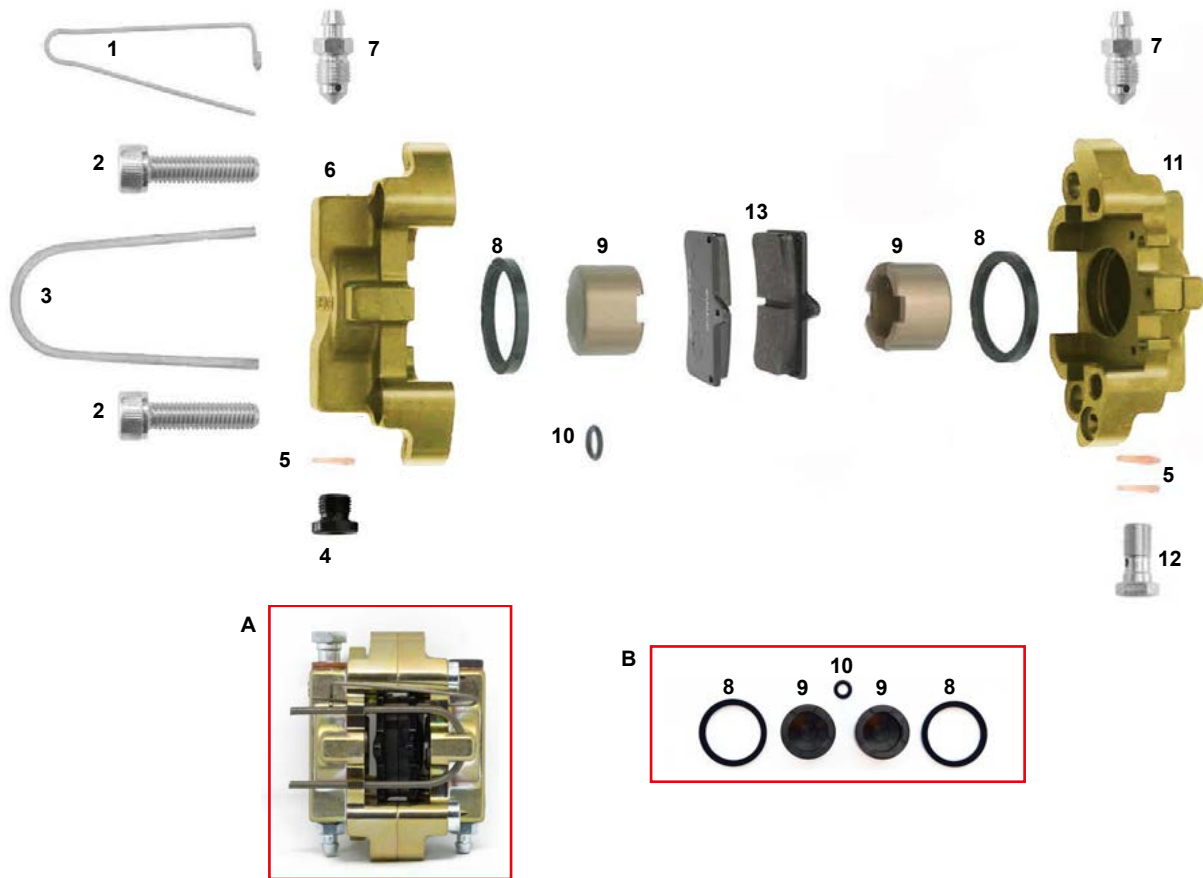

ES COD.	DESCRIZIONE	ITEMS
A	FMG.03259 Pinza freno mini D24 completa oro	Front brake caliper D24 assy gold
B	CRG.03259 Kit revisione pinza mini	Revision kit mini brake caliper
1	AFS.00187 Spina sicurezza anteriore V09/10	Safety pin V09/10
2	AFN.02153 Vite M 8x35 cilindrica	M 8x35 socket head screw
3	AFS.00181 Spina blocca pastiglia pinza anteriore	Brake pad block pin V06
4	SBN.00369 Tappo M10 V09/10	Caliper Cap M10 V09/10
5	AFN.00186 Rondella 10,5-14x2 rame	Copper washer 10,5-14x2
6	SAG.03258 Semi pinza ant. BK-10 24 oro dx-sx	Half brake caliper BK-10 24 right-left gold
7	SZ0.00184 Spurgo M10 V09/10	Bleeder M10 V09/10
8	AFS.03166 Gommino pinza anteriore V10 24	Piston seal V10 24 front
9	SD1.03260 Pistoncino pinza V10 24	Brake piston V10 24 front
10	AFN.03814 Or pinza V09/10	O-ring caliper V09/10
11	SAG.03259 Semi pinza ant. V10 orecchiette dx/sx	Half brake caliper V10 24 rear rh/lf
12	SZ0.00185 Raccordo M10 V09/10	Fitting M10 V09/10
13	AFS.00306 Pastiglia freno anteriore V04/V06	Front brake pad V04/V06 std
	AFS.02997 Pastiglia freno ant. V05-09-11 rossa	Front brake pad V05-09-11 red



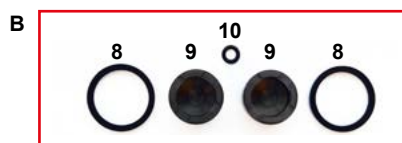
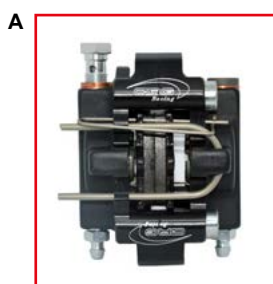
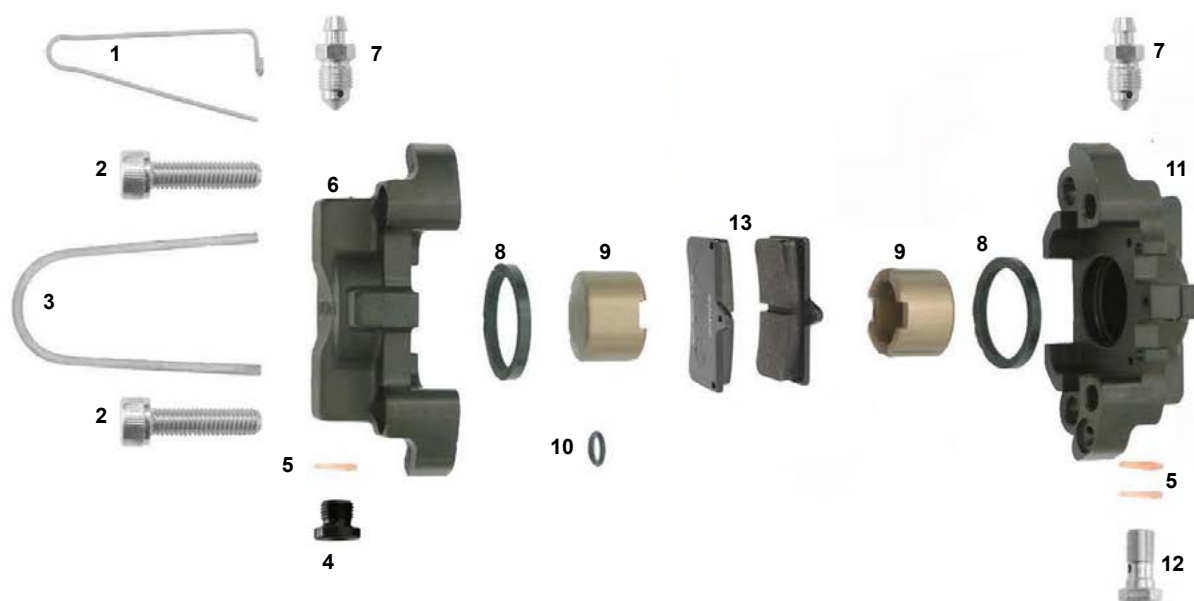

ES COD.	DESCRIZIONE	ITEMS
A FM0.03259	Pinza freno mini D24 completa nera	Front brake caliper D24 mini complete
AFS.02997	Pastiglia freno ant. V05-09-11 rossa.	Front brake pad V05-09-11 red
B CRG.03259	Kit revisione pinza mini	Revision kit mini brake caliper
1 AFS.00187	Spina sicurezza anteriore V09/V10	Safety pin V09/V10
2 AFN.02153	Vite M 8x35 cilindrica	M 8x35 socket head screw
3 AFS.00181	Spina blocca pastiglia pinza anteriore	Brake pad block pin V06
4 SBN.00369	Tappo M10 UP/V04/V05	Caliper Cap M10 UP/V04/V05
5 AFN.00186	Rondella 10,5-14x2 rame	Copper washer 10,5-14x2
6 SAN.03258	Semi pinza ant. BK-10 24 nera dx-sx	Half brake caliper BK-10 24 right-left
7 SZ0.00184	Spurgo M10 UP/V04/V05	Bleeder M10 UP/V04/V05
8 AFS.03166	Gommino pinza anteriore V10 24	Piston seal V10 24 front
9 SD1.03260	Pistoncino pinza V10 24	Brake piston V10 24 front
10 AFN.03814	Or pinza V09/V10	O-ring caliper V09/V10
11 SAN.03259	Semi pinza ant. V10 orecchiette dx/sx	Half brake caliper V10 24 rear rh/lf
12 SZ0.00185	Raccordo M10 UP/V04/V05	Fitting M10 UP/V04/V05
13 AFS.00306	Pastiglia freno anteriore V04/V06	Front brake pad V04/V06 std

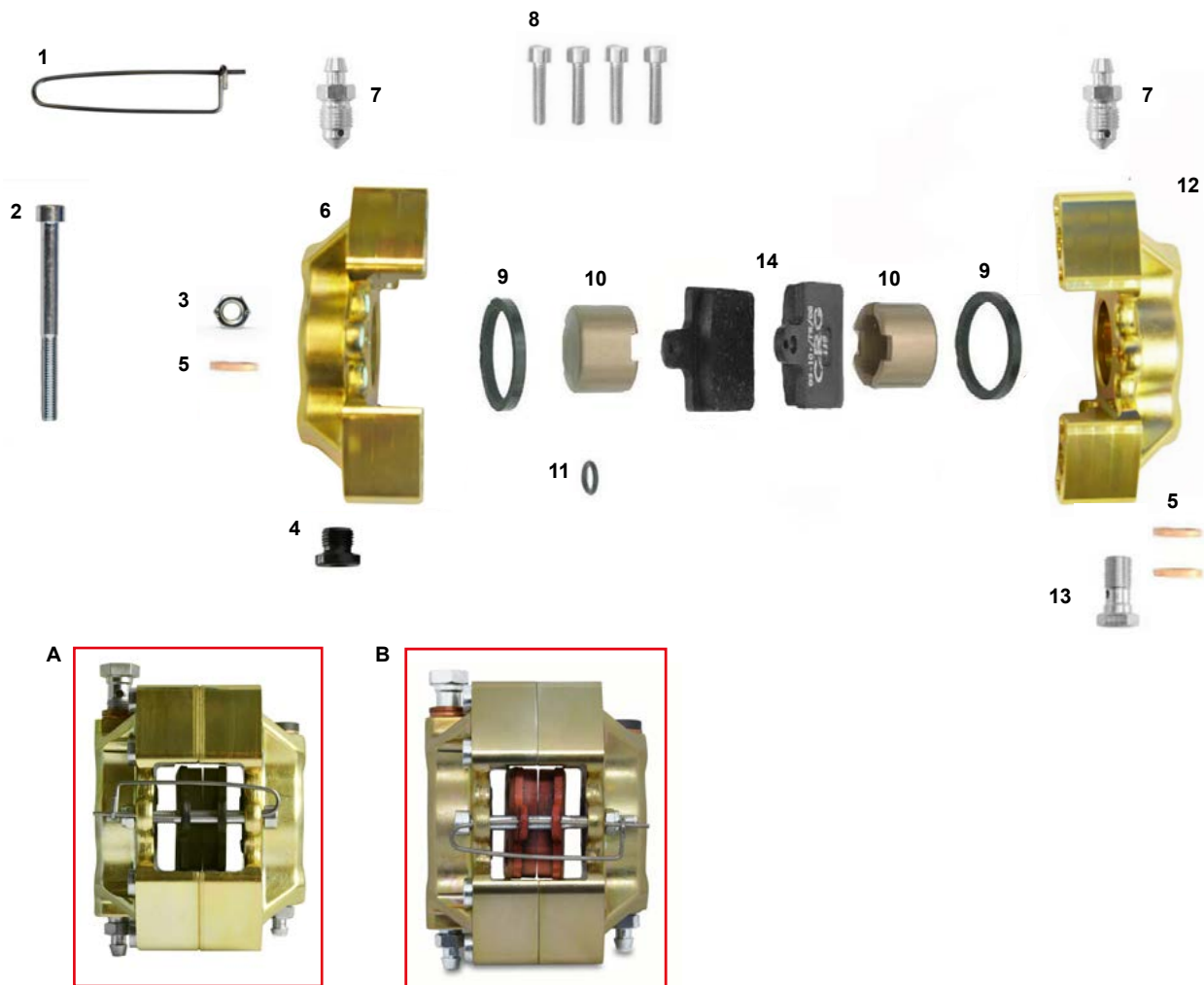

ES COD.	DESCRIZIONE	ITEMS
A FMG.00366	Pinza freno mini cadet oro comp.	Brake caliper mini cadet gold
B FMG.00366Rossa	Pinza freno mini cadet past. oro comp.	Brake caliper mini cadet brake pad gold
AFS.02997	Pastiglia freno ant. V05-09-11 rossa	Front brake pad V05-09-11 red
1 AFS.00187	Spina sicurezza anteriore V09/10	Safety pin V09/10
2 AFN.00367	Vite M5x55 cilindrica	M5x55 socket head screw
3 AFN.00360	Dado M5 autoblock basso	Nut M5 low self-locking
4 SBN.00369	Tappo M10 V09/10	Caliper Cap M10 V09/10
5 AFN.00186	Rondella 10,5-14x2 rame	Copper washer 10,5-14x2
6 SAG.0366S	Semi pinza Cadet con orecchiette oro	Half brake caliper cadet left gold
7 SZO.00184	Spurgo M10 V09/10	Bleeder M10 V09/10
8 AFN.00368	Vite M6x40 cilindrica	M6x40 socket head screw
9 AFS.00179	Gommino pinza anteriore V05/UP	Piston seal front UP/V05
10 SD1.00370	Pistoncino pinza V05-V08 ant.	Brake piston V05-V08 front
11 AFN.03814	Or pinza V09/10	O-ring caliper V09/10
12 SAG.0366D	Semi pinza cadet senza orecchiette dx	Half brake caliper cadet rh gold
13 SZO.00185	Raccordo M10 V09/10	Fitting M10 V09/10
14 AFS.04915	Pastiglia freno ant. V05-09-11 nera	Front brake pad V05-09-11 black

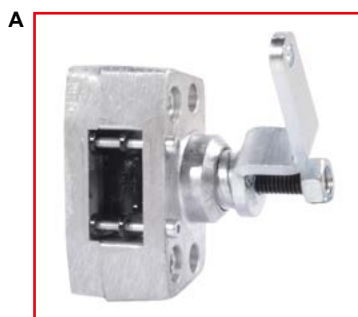
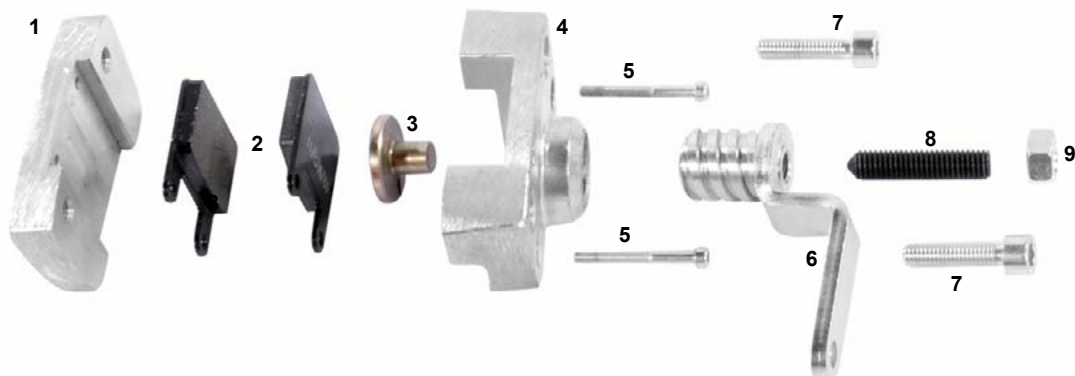

ES	COD.	DESCRIZIONE	DESCRIPTION
A	FM0.00458	Pinza freno Puffo completa	Rear brake caliper Puffo complete
1	SL1.0538D	Semi pinza Puffo destra	Half caliper Puffo right
2	AFS.00438	Pastiglia freno Puffo	Brake pad Puffo
3	SZ0.00454	Pistoncino pinza Puffo	Piston Puffo caliper
4	SL1.0538S	Semi pinza Puffo sinistra	Half caliper Puffo left
5	AFN.00494	Vite M 3x30 cilindrica	M 3x30 socket head screw
6	SBN.00467	Svitone pinza Puffo	Puffo brake caliper unscrew
7	AFN.00478	Vite M 6x25 cilindrica	M 6x25 socket head screw
8	AFN.00498	Grano M8x35 pinza Puffo	Grub screw M8x35 Puffo brake caliper
9	AFN.0049D	Dado M8	Nut M8
10	FZ0.00517	Molla pinza freno Puffo	Puffo brake spring
11	FBN.01086	Perno pinza Puffo	Caliper pivot Puffo

**M** POMPA FRENI NEW AGE ORO - NEW AGE MASTER CYLINDER GOLD

**OKJ** POMPA FRENI V09 ORO - V09 MASTER CYLINDER GOLD

**KZ** POMPA FRENI V09 ORO - V09 MASTER CYLINDER GOLD

**DD** POMPA FRENI V10 ORO - V10 MASTER CYLINDER GOLD

**KZ** POMPA FRENI V11 ORO - V11 MASTER CYLINDER GOLD

**OK** POMPA FRENI V11 ORO - V11 MASTER CYLINDER GOLD

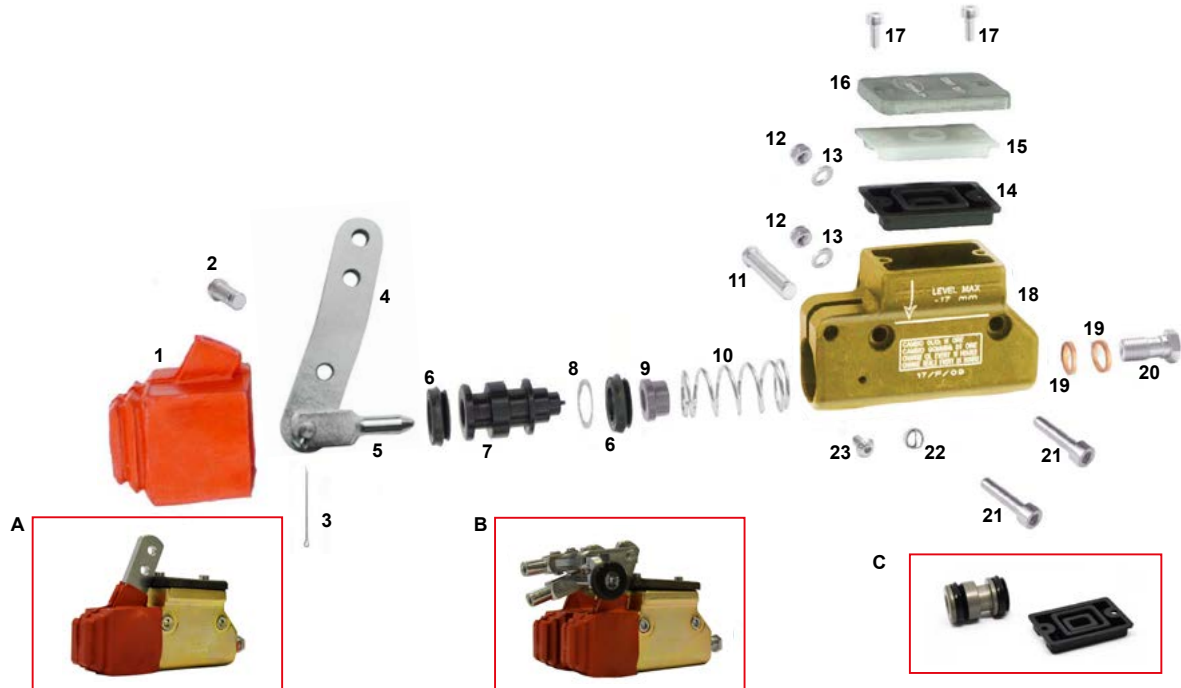

ES COD.

DESCRIZIONE

ITEMS

A	FMG.00192 Pompa freni V09/10 compl. oro KZ FS4 MINI	Rear master cylinder V09/10 gold comp KZ FS4 MINI
	FMG.05591 Pompa freni V09/10 compl. oro OK-OKJ	Rear master cylinder V09/10 gold comp OK-OKJ
B	FMG.00329 Doppia pompa UP/V04 + rip. KZ oro	Double master cylinder V04 with equal. gold
C	CRG.00192 Kit revisione pompa freno V09/10 comp.	Revision kit master cylinder V09/10
1	AFS.00199 Copripolvere pompa freni	Dust cover for brake pump
2	SBN.00200 Spina pompa freni 16mm nera	Master cylinder pin 16mm black
	SBN.00214 Spina ripartitore mm17,5	Divider pin 17,5mm black
3	AFN.00201 Copiglia	Master cylinder split pin
4	SZ0.05147 Leva pompa freno posteriore SP.6	Rear master cylinder lever SP.6
5	AFS.04974 Puntale pompa freni sp.6	Toe brakes pump
	AFS.04975 Forchetta doppia Sp 5/6	Double fork
6	AFS.00194 Gommino pompa V09/10	Master cylinder rubber V09/10
7	SAN.00210 Pistoncino pompa V09/10	Master cylinder piston V09/10
8	AFN.00195 Distanziale pompa freni 14-20x0,5	Master cylinder spacer 14-20x0,5
9	SL1.00208 Tappo molla pompa V09/10	Master cylinder spring cap V09/10
10	SZ0.00193 Molla pompa freni V09/10	Master cylinder spring V09/10
	SZ0.05591 Molla pompa freni 2000UP cilindrica	Master cylinder spring 2000UP cylindrical
11	SBN.00202 Spina pompa freni 35,5mm	Master cylinder pin 35,5mm
12	AFN.00106 Dado M6 autoblock basso	Nut M6 low self-locking
13	AFN.00105 Rondella 6,5-12x1,5	Washer 6,5-12x1,5
14	AFS.00205 Membrana pompa V09/10	V09/10 master cylinder gasket
15	AFS.00204 Tappo membrana pompa V09/10	Diaphragm pump cap
16	SAN.00212 Coperchio pompa freno V09/10 nero	Black cover up V09/10 master cylinder
17	AFN.02148 Vite M4x10 cilindrica	M4x10 socket head screw
18	SAG.00192 Corpo pompa freno V09/10	Master cylinder V09/10 body
19	AFN.00186 Rondella 10,5-14x2 rame	Copper washer 10,5-14x2
20	SZ0.00185 Raccordo M10 V09/10	Fitting M10 V09/10
21	AFN.00368 Vite M6x40 cilindrica	M6x40 socket head screw
22	AFS.00981 Spina elastica D8	Elastic pin D8
23	AFN.02262 Vite M4x6 bombata	M4x6 convex head screw

M POMPA FRENI NEW AGE - NEW AGE MASTER CYLINDER

OKJ POMPA FRENI V09 - V09 MASTER CYLINDER

KZ POMPA FRENI V09 - V09 MASTER CYLINDER

DD POMPA FRENI V10 - V10 MASTER CYLINDER

KZ POMPA FRENI V11 - V11 MASTER CYLINDER

OK POMPA FRENI V11 - V11 MASTER CYLINDER

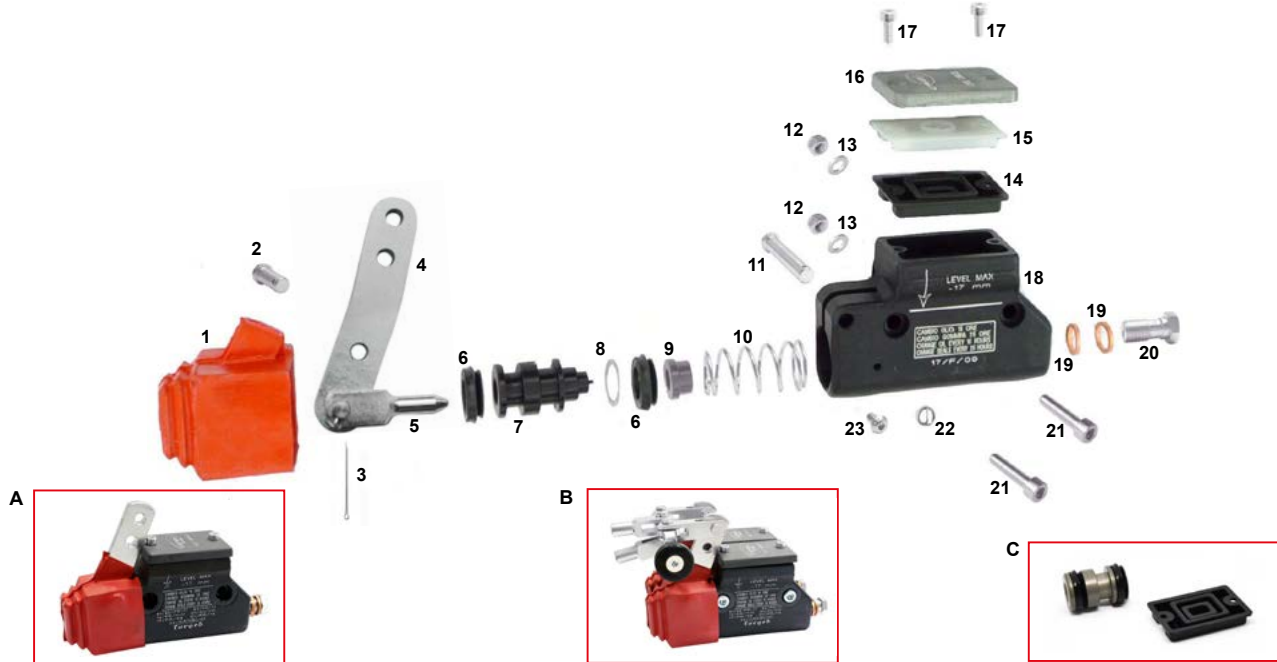

ES COD. DESCRIZIONE

ITEMS

A	FM0.00192	Pompa freni V09/10 completa KZ FS4 MINI	Rear master cylinder V09/10 comp KZ FS4 MINI
	FM0.05591	Pompa freni V09/10 compl. nera OK-OKJ	Rear master cylinder V09/10 comp black OK-OKJ
B	FM0.00329	Doppia pompa UP/V04/V05 con rip.KZ	KZ doublemaster cyl.V05 with equilizer
C	CRG.00192	Kit revisione pompa freno V09 comp.	Revision kit master cylinder V09 complete
1	AFS.00199	Copripolvere pompa freni	Dust cover for brake pump
2	SBN.00200	Spina pompa freni 16mm nera	Master cylinder pin 16mm black
	SBN.00214	Spina ripartitore mm 17,5	Divider pin 17,5mm black
3	AFN.00201	Copiglia	Master cylinder split pin
4	SZ0.05147	Leva pompa freno posteriore SP.6	Rear master cylinder SP.6
5	AFS.04974	Puntale pompa freni sp.6	Toe brakes pump
	AFS.04975	Forchetta doppia Sp 5/6	Double fork
6	AFS.00194	Gommino pompa V09/10	Master cylinder rubber V09/10
7	SAN.00210	Pistoncino pompa UP/V04/V05	Master cylinder piston UP/V04/V05
8	AFN.00195	Distanziale pompa freni 14-20x0,5	Master cylinder spacer 14-20x0,5
9	SL1.00208	Tappo molla pompa UP/V04/V05	Master cylinder spring cap UP/V04/V05
10	SZ0.00193	Molla pompa freni UP/V04/V05	Master cylinder spring UP/V04/V05
	SZ0.05591	Molla pompa freni 2000UP cilindrica	Master cylinder spring 2000UP cylindrical
11	SBN.00202	Spina pompa freni 35,5mm	Master cylinder pin 35,5mm
12	AFN.00106	Dado M 6 autoblock basso	Nut M 6 low self-locking
13	AFN.00105	Rondella 6,5-12x1,5	Washer 6,5-12x1,5
14	AFS.00205	Membrana pompa V09/10	V09/10 master cylinder gasket
15	AFS.00204	Tappo membrana pompa	Diaphragm pump cap
16	SAN.00212	Coperchio pompa freno UP/V04 nero	Black cover up master cylinder
17	AFN.02148	Vite M4x10 cilindrica	M4x10 socket head screw
18	SAN.00192	Corpo pompa freno UP/V04/V05	Master cylinder UP/V04/V05 body
19	AFN.00186	Rondella 10,5-14x2 rame	Copper washer 10,5-14x2
20	SZ0.00185	Raccordo M10 UP/V04/V05	Fitting M10 UP/V04/V05
21	AFN.00368	Vite M6x40 cilindrica	M6x40 socket head screw
22	AFS.00981	Spina elastica D8	Elastic pin D8
23	AFN.02262	Vite M4x6 bombata	M4x6 convex head screw



KZ

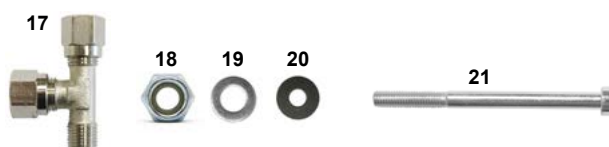

ES	COD.	DESCRIZIONE	ITEMS
A	FM0.00421	Pompa freni V08/V99 completo	Master cylinder V08/V99 complete
B	CRG.00421	Kit revisione pompa freni V08/V99	Substitute kit master cylinder V08/V099
C	FM0.00485	Doppia pompa V08/V99 con ripartitore	2 master cylinder V08/V99 with equa.
1	AFS.00199	Copripolvere pompa freni	Dust cover for brake pump
2	SBN.00200	Spina pompa freni 16mm	Master cylinder pin 16mm
	SBN.00214	Spina ripartitore mm 17,5	Divider pin 17,5 mm black
3	SZ0.05147	Leva pompa freno posteriore SP.6	Rear master cylinder lever SP.6
4	AFS.04974	Puntale pompa freni sp.6	Toe master cylinder
	AFS.04975	Forchetta doppia Sp 5/6	Double fork
5	AFN.00201	Copiglia	Master cylinder split pin
6	AFN.00154	Seeger D22 piantone/pompa acqua	Seeger D22 steering column/water pump
7	SAN.00426	Pistoncino pompa freno V08/V99	Master cylinder piston V99/V08
8	AFS.00406	Gommino pinza/pompa D22 V99	Brake rubber D22 V99
9	AFS.00423	Tappo molla pompa V99/V08	Brake pump cap V08/V99
10	SZ0.00422	Molla pompa freni V99/V08	Master cylinder spring V99/V08
11	SBN.00202	Spina pompa freni 35,5mm	Master cylinder pin 35,5mm
12	SAN.00421	Corpo pompa freno V08/V99	Master cylinder body V08/V99
13	AFN.02062	Rondella 6-10x1 fibra	Fiber washer 6-10x1
14	AFN.01585	Vite M6x16 cilindrica	M6x16 socket head screw
15	AFS.00981	Spina elastica D8	Elastic pin D8
16	AFN.00425	Raccordo diritto completo	Straight pipe fitting complete
17	AFN.00486	Raccordo T pompa freni	Master cylinder fitting T
18	AFN.00264	Dado M6 autoblock alto	Nut M6 high self-locking
19	AFN.00105	Rondella 6,5-12x1,5	Washer 6,5-12x1,5
20	SBN.00220	Spessore 6,5-15x3 pompa	Master cylinder spacer 6,5-15x3
21	AFN.00786	Vite M6x80 cilindrica	M6x80 socket head screw

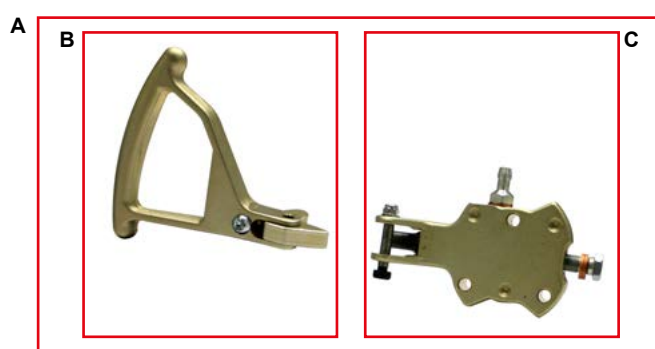
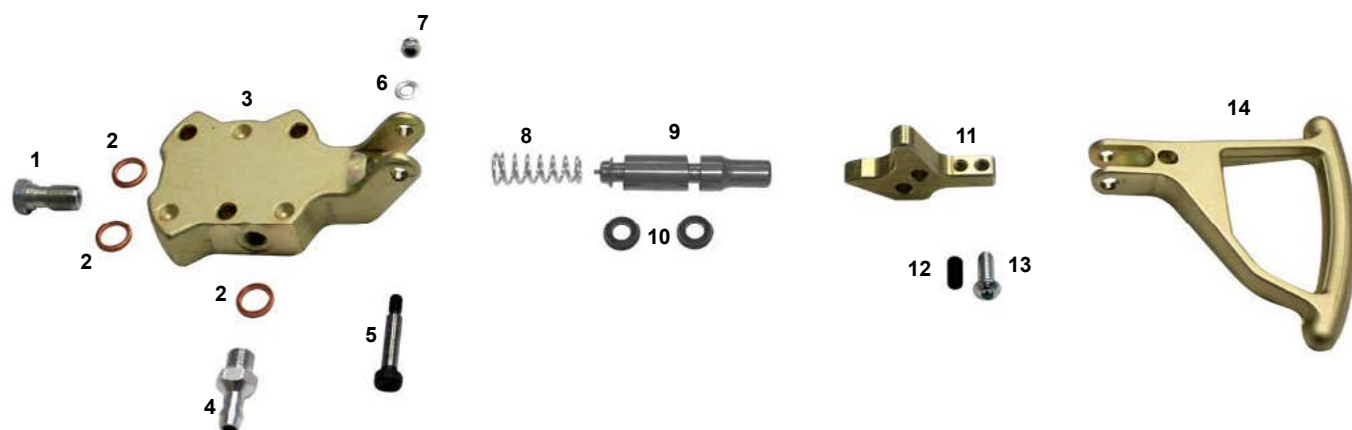

ES	COD.	DESCRIZIONE	ITEMS
A	FK0.01909	Pompa freni anteriore V10 oro con leva	Master cylinder V10 with lever gold
B	FK0.01907	Leva pompa freno anteriore completa	Front master cylinder lever complete
C	FM0.01909	Pompa freni V10 no leva oro	Front master cylinder V10 no lever gold
D	FM0.01911	Pistoncino pompa freno FA completa	Front master cyl. piston complete
1	SZ0.00185	Raccordo M10 V09/10	Fitting M10 V09/10
2	AFN.00186	Rondella 10,5-14x2 rame	Copper washer 10,5-14x2
3	SAG.01909	Corpo pompa freno oro anteriore	Fron master cylinder body gold
4	SBN.01919	Raccordo serbatoio pompa FA	Fron master cylinder tank fitting
5	AFN.01916	Vite M5x25 gambo rettificato M6	M5x25 rectifier stem M6 screw
6	AFN.02264	Rondella 5,3-10x1	Washer 5,3-10x1
7	AFN.00360	Dado M5 autoblock basso	Nut M5 low self-locking
8	SZ0.01896	Molla pompa freni FA	Master cylinder FBS spring
9	SDN.01911	Pistoncino pompa freno FA	Master cylinder FBS piston
10	AFS.01912	Gommino pompa freno FA	Front master cylinder rubber
11	SAG.01910	Puntale pompa freno anteriore DD oro	Master cylinder plunger front DD gold
12	AFN.00357	Grano M6x10	Grub screw M6x10
13	AFN.00502	Vite M6x16 bombata	M6x16 convex head screw
14	SAN.01907	Leva pompa freno anteriore oro DD	Aluminium master cylinder lever DD gold

**KZ RIPARTITORE FRENATA V08 - BRAKE EQUALIZER V08**

**KZ RIPARTITORE FRENATA V09 - BRAKE EQUALIZER V09**

**KZ RIPARTITORE FRENATA V11 - BRAKE EQUALIZER V11**

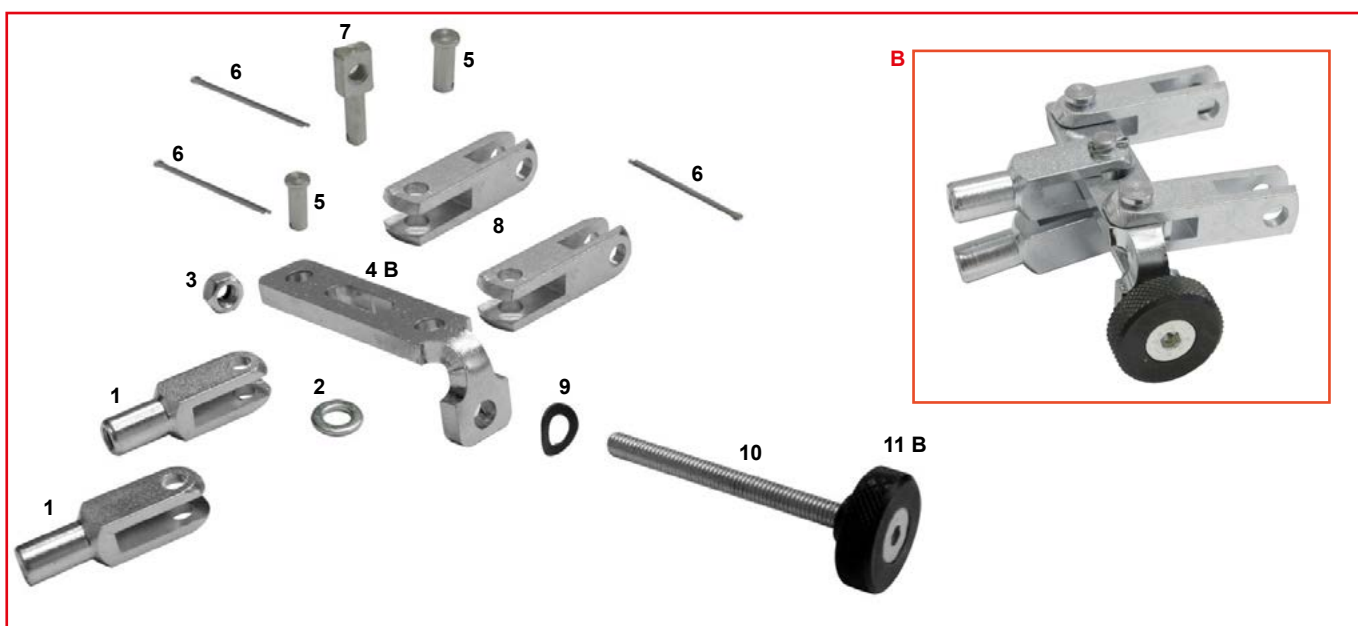
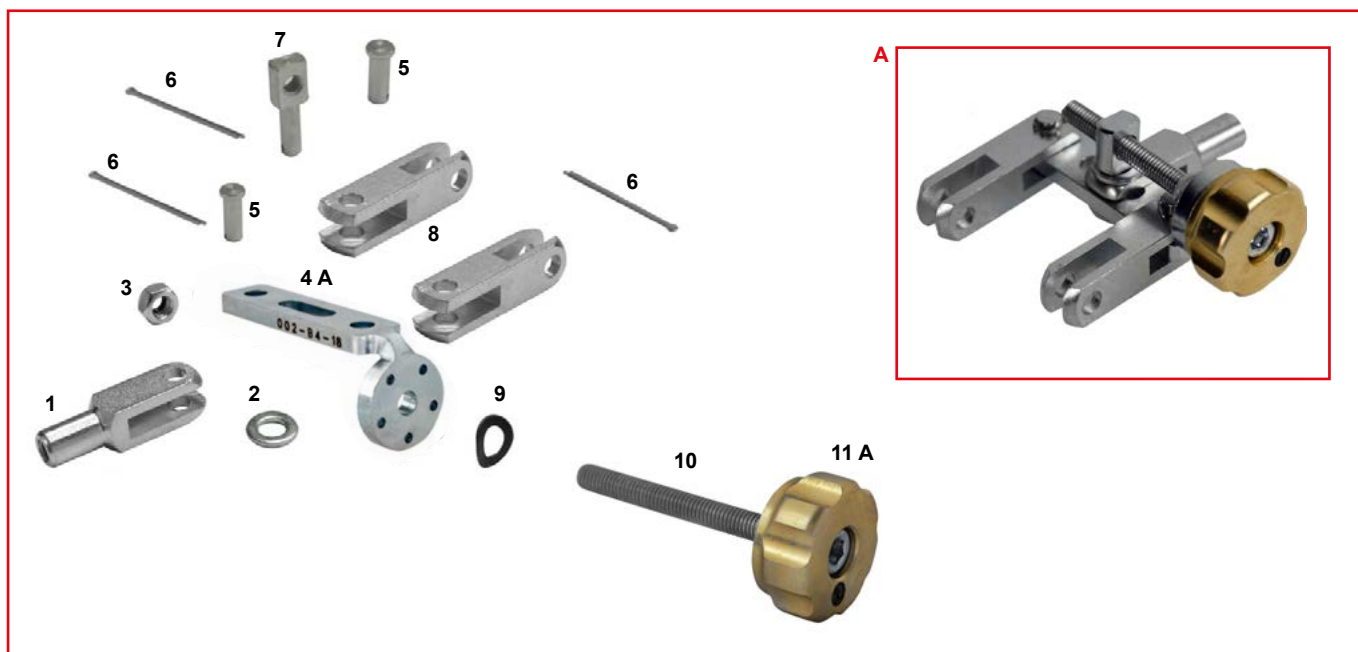

ES	COD.	DESCRIZIONE	ITEMS
A	FM0.05027	Ripartitore frenata KZ con posizionale	Brake equalizer KZ assy with positions
B	FM0.00330	Ripartitore frenata KZ completo	Brake equalizer KZ complete
1	AFS.00216	Forchetta semplice standard	Simple fork standard
2	AFN.00105	Rondella 6,5-12x1,5	Washer 6,5-12x1,5
3	AFN.00106	Dado M 6 autoblock basso	Nut M 6 low self-locking
4A	SZ0.05027	Piastrina ripartitore KZ con posizionale	Master cylinder KZ equal. with positions
4B	SBN.00334	Piastrina ripartitore KZ	Master cylinder KZ equal.
5	SBN.00214	Spina ripartitore 17,5mm	Divider pin 17,5mm
6	AFN.00201	Copiglia	Master cylinder split pin
7	SBN.00335	Perno registro ripartitore KZ	Master cylinder div. KZ reg. pivot
8	AFS.04975	Forchetta doppia sp 5/6	Double fork
9	AFN.00331	Rondella 6 ondulata	Undulated washer 6
10	AFN.05030	Vite M6x60 cilindra filetto intero	M6x60 socket head screw
11A	SAG.05028	Pomolo registro ripartitore KZ con posizionale	Divider register pommel with positions
11B	SAN.00333	Pomolo registro ripartitore nero	Divider register pommel black



## TIRANTI FRENO - BRAKE RODS

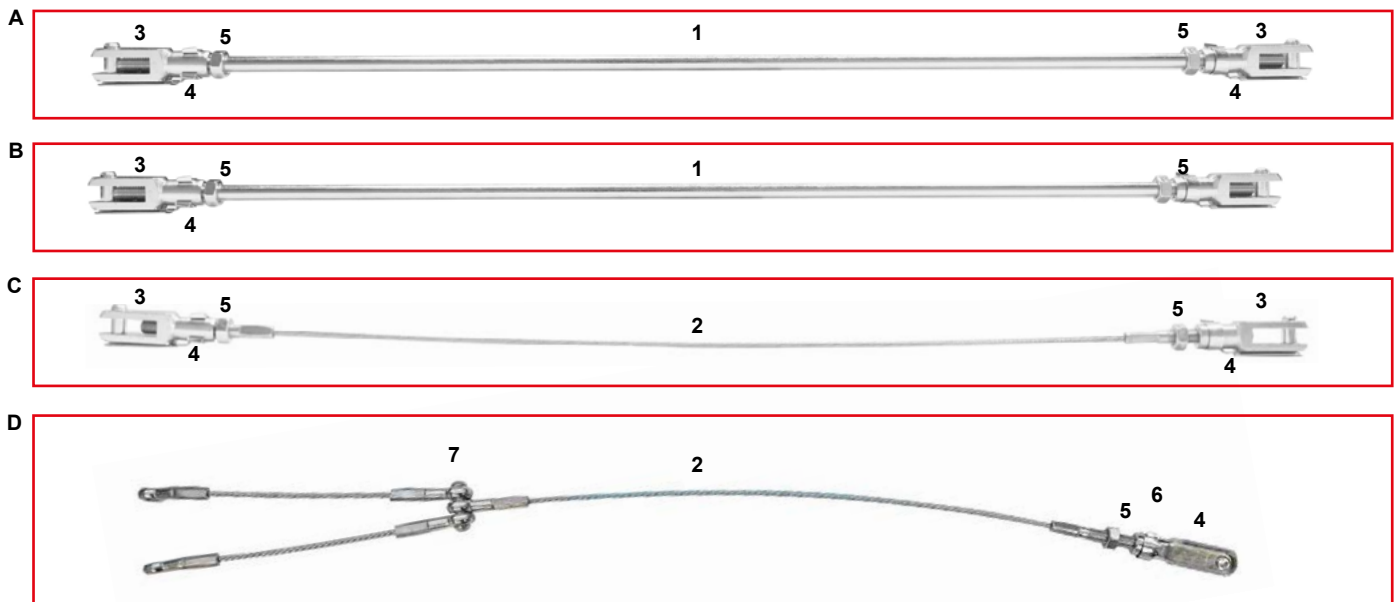

ES	COD.	DESCRIZIONE	ITEMS
A	FK0.00918	Asta freno cm.45 DD completa	Brake rod cm.45 DD complete
B	FK0.00223	Asta freno cm.42 KZ completa	Brake rod cm.42 KZ complete
C	FK0.00809	Cavo freno cm.44 DD completo	Safety cable cm.44 DD complete
D	FK0.05267	Cavo freno montato KZ cm.46	Safety cable assy cm.46 KZ
	FK0.03936	Asta freno montata cm.39 FS4	Draw pin complete 39cm FS4
1	SBN.01566	Asta freno cm.24	Brake rod cm.24
1	SBN.00565	Asta freno cm.27	Brake rod cm.27
1	SBN.00566	Asta freno cm.28	Brake rod cm.28
1	SBN.01518	Asta freno cm.30	Brake rod cm.30
1	SBN.00933	Asta freno cm.32	Brake rod cm.32
1	SBN.00704	Asta freno cm.33	Brake rod cm.33
1	SBN.00744	Asta freno cm.38	Brake rod cm.38
1	SBN.00931	Asta freno cm.40	Brake rod cm.40
1	SBN.00223	Asta freno cm.42	Brake rod cm.42
1	SBN.00888	Asta freno cm.43	Brake rod cm.43
1	SBN.00918	Asta freno cm.45	Brake rod cm.45
1	SBN.00932	Asta freno cm.46	Brake rod cm.46
1	SBN.00801	Asta freno cm.48	Brake rod cm.48
1	SBN.00802	Asta freno cm.49	Brake rod cm.49
1	SBN.01358	Asta freno cm.52	Brake rod cm.52
1	SBN.00804	Asta freno cm.55	Brake rod cm.55
2	AFS.00805	Cavo sicurezza cm.25	Safety cable cm.25
2	AFS.00807	Cavo sicurezza cm.29	Safety cable cm.29
2	AFS.00808	Cavo sicurezza cm.33	Safety cable cm.33
2	AFS.00745	Cavo sicurezza cm.39	Safety cable cm.39
2	AFS.00227	Cavo sicurezza cm.41,5	Safety cable cm.41,5
2	AFS.00809	Cavo sicurezza cm.44	Safety cable cm.44
2	AFS.05267	Cavo sicurezza KZ cm 46	Safety cable cm.46 KZ
2	AFS.00810	Cavo sicurezza cm.48,5	Safety cable cm.48,5
2	AFS.00811	Cavo sicurezza cm.52	Safety cable cm.52
2	AFS.00812	Cavo sicurezza cm.54	Safety cable cm.54
3	AFS.00216	Forchetta semplice standard	Simple fork standard
3	AFS.01190	Forchetta semplice corta	Short fork simple
4	AFS.00224	Clift std	Clift std
5	AFN.00093	Dado M 6	Nut M 6
6	AFN.00234	Dado M 6 autobloccante	Nut M 6 autoblock
7	AFN.02861	Vite M6x18 bombata	M6x18 convex head screw



ES	COD.	DESCRIZIONE	ITEMS
1	FAN.01808	Barretta esa cm.16,5	Hexagonal track rod cm.16,5
1	FAN.00718	Barretta esa cm.19	Hexagonal track rod cm.19
1	FAN.00717	Barretta esa cm.20	Hexagonal track rod cm.20
1	FAN.01538	Barretta esa cm.20,5	Hexagonal track rod cm.20,5
1	FAN.01441	Barretta esa cm.21	Hexagonal track rod cm.21
1	FAN.00995	Barretta esa cm.22	Hexagonal track rod cm.22
1	FAN.00546	Barretta esa cm.23	Hexagonal track rod cm.23
1	FAN.00813	Barretta esa cm.24	Hexagonal track rod cm.24
1	FAN.00814	Barretta esa cm.25	Hexagonal track rod cm.25
1	FAN.00822	Barretta esa cm.26	Hexagonal track rod cm.26
1	FAN.00815	Barretta esa cm.26,5	Hexagonal track rod cm.26,5
1	FAN.00612	Barretta esa cm.27	Hexagonal track rod cm.27
1	FAN.00816	Barretta esa cm.27,5	Hexagonal track rod cm.27,5
1	FAN.00045	Barretta esa cm.28	Hexagonal track rod cm.28
1	FAN.02027	Barretta esa cm.28,5	Hexagonal track rod cm.28,5
1	FAN.02028	Barretta esa cm.33	Hexagonal track rod cm.33
2	AFS.0047D	Uniball sterzo dx con dado	Ball joint rh with nut
3	AFS.0047S	Uniball sterzo sx con dado	Ball joint lf with nut
4	FBN.00252	Spessore 8,5-14x5 barretta	Spacer 8,5-14x5 track rod

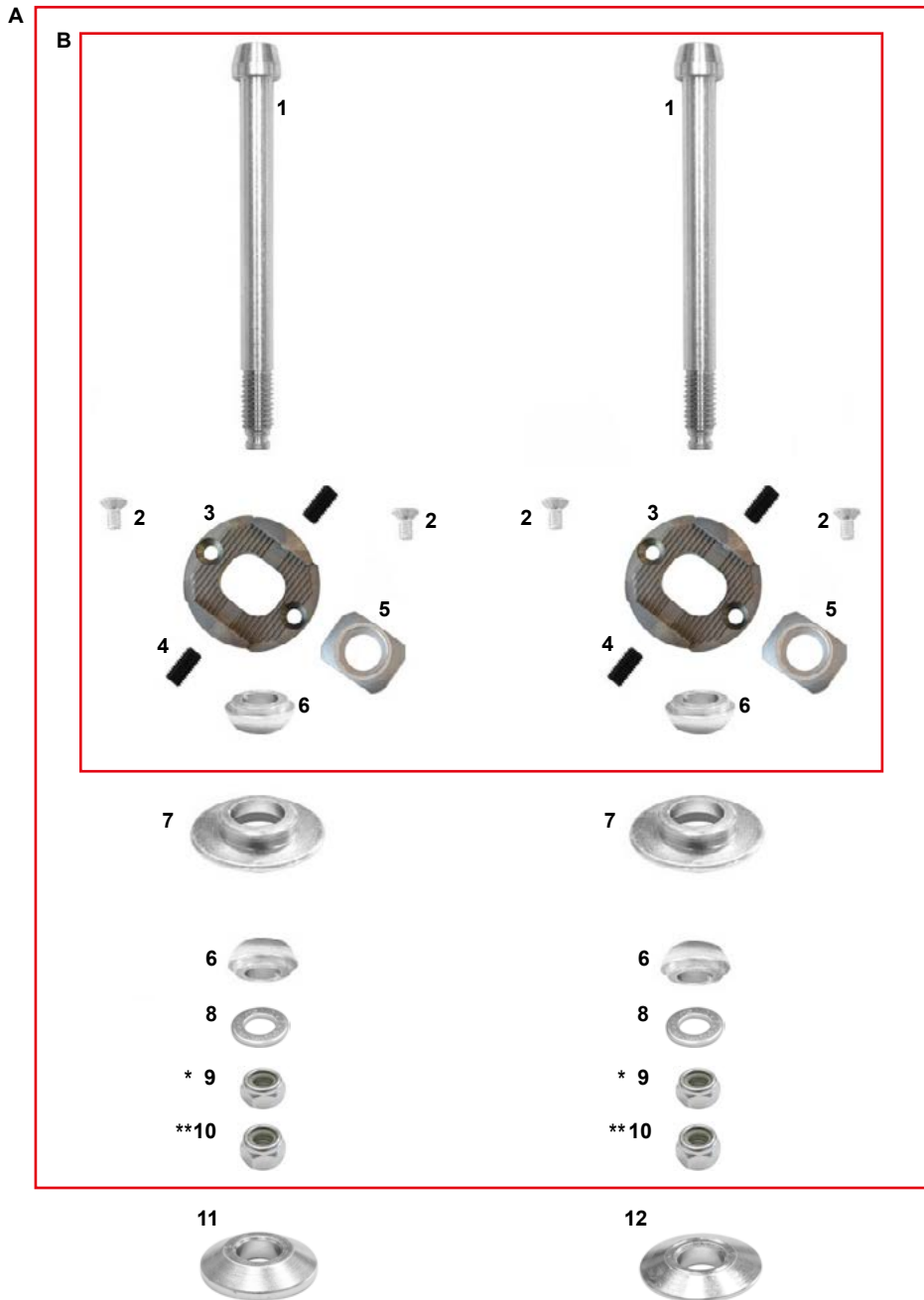

ES	COD.	DESCRIZIONE	ITEMS
A	FK0.02352	Set caster Sniper completo KZ/KF	Sniper caster system complete KZ/KF
	FK0.01608	Set caster Sniper KF completo + spessori	Sniper caster system KF complete + spacer
B	FK0.02353	Set caster Sniper new superiore	Sniper caster system new top
1	AFS.04659	Vite fusello 10x111 rettificata	Stub axle bolt 10x111 new
2	AFN.02408	Vite M 4x8 svasata	M 4x8 countersunk head screw
3	AFS.02352	Caster porta piastrina A	Caster support A
4	AFN.02390	Grani M 5x10 caster doppio	Grub screw M 5x10 (set)
5	AFS.02353	Caster piastrina alta B	Caster high B
6	FZ0.02450	Boccola mezza sfera caster	Bushing half caster
7	FZ0.01602	Caster fisso sferico	Caster fixed
8	AFN.01637	Rondella 10,5-20x2	Washer 10,5-20x2
9	AFN.00657	Dado M10 autoblock basso	Nut M10 low self-locking
10	AFN.02393	Dado M10 autoblock alto	Nut M10 high self-locking
11	FZ0.01607	Spessore 10-28x6 fusello piano	Stub axle space 10-28x6 plain
12	FZ0.05150	Spessore 10-28x6,35 fusello conico	Stub axle space 10-28x6,35 conical

\* Set caster sniper new completo KZ - Sniper caster system new complete KZ

\*\* Set caster sniper new completo DD - Sniper caster system new complete DD

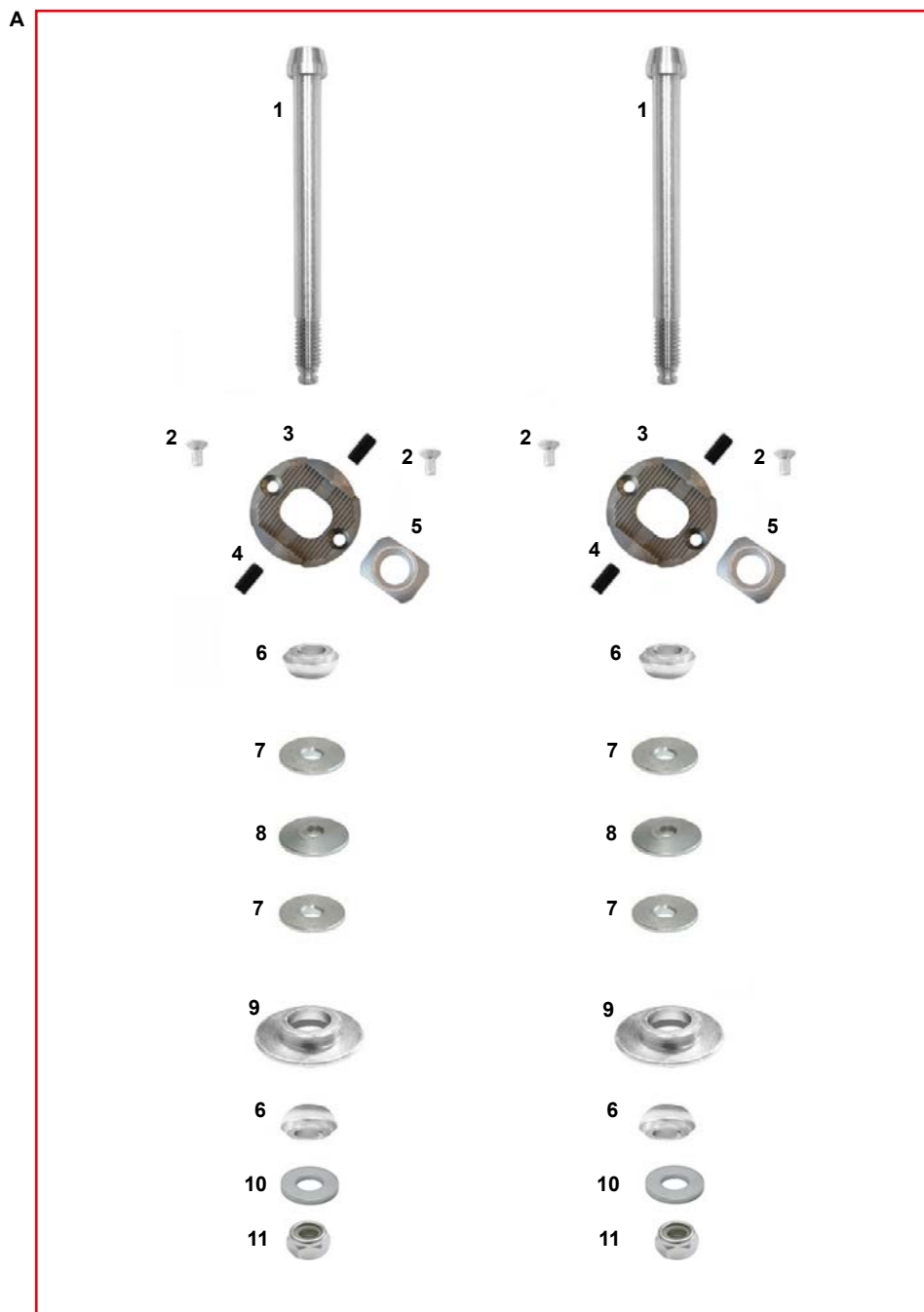

ES	COD.	DESCRIZIONE	ITEMS
A	FK0.01017	Caster mini Sniper completo	Sniper caster system mini comp.
1	FBN.02391	Vite fusello 8x110 caster mini	Stub axle bolt mini 8x110 black
2	AFN.02408	Vite M 4x 8 svasata	M 4x 8 countersunk head screw
3	AFS.02352	Caster porta piastrina A	Caster support A
4	AFN.02390	Grani M 5x10 caster doppio	Grub screw M 5x10 double caster (set)
5	AFS.02353	Caster piastrina alta B	Caster high B
6	FZ0.02666	Boccola mezza sfera caster	Bushing half caster
7	FZ0.03152	Spessore 8-28x3 fusello piano	Stub axle spacer 8-28x3 plain
8	FZ0.03147	Spessore 8-28x6 fusello conico	Stub axle spacer 8-28x6 conical
9	FZ0.01602	Caster fisso sferico	Caster fixed
10	AFN.00108	Rondella 8,5-18x2	Washer 8,5-18x2
11	AFN.00128	Dado M8 autobloccante alto	Nut M8 High self-locking

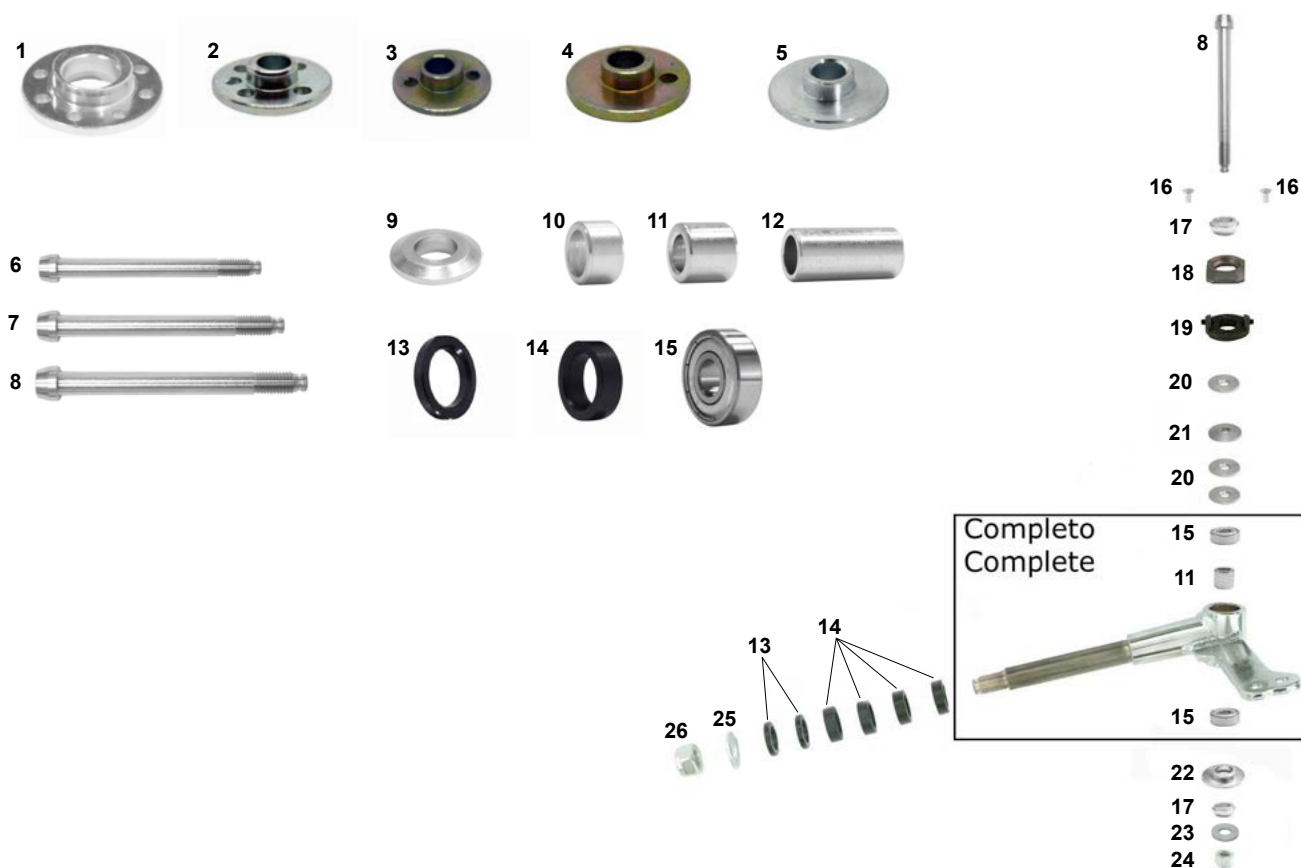

ES	COD.	DESCRIZIONE	ITEMS
1	FZ0.01603	Caster eccentrico 8F sferico	8 hole spherical cam
2	FL2.2467D	Caster eccentrico 6F destro	6 hole cam right
	FL2.2467S	Caster eccentrico 6F sinistro	6 hole cam left
3	FZ0.01351	Caster acqua 2F	2 hole cam (wet)
4	FZ0.01352	Caster eccentrico 1F	1 hole cam
5	FZ0.01353	Caster fisso	Fixed cam
6	FBN.01197	Vite fusello 8x75	Stub axle bolt 8x75
7	FBN.00176	Vite fusello 8x85	Stub axle bolt 8x85
8	FBN.00063	Vite fusello 8x100	Stub axle bolt 8x100
9	FBN.00064	Spessore 8,5-18x4 fusello	Spacer 8,5-18x4 stub axle
10	SBN.00089	Spessore 8x7 interno fusello	Stub axle internal spacer 8x7
11	SBN.00056	Spessore 8x12 interno fusello	Stub axle internal spacer 8x12
12	SBN.01043	Spessore 8x26 interno fusello mini	Stub axle internal spacer 8x26 mini
13	FAN.00068	Distanziale perno fusello 4mm nero	Stub axle spacer 4mm black
14	FAN.00066	Distanziale perno fusello 8mm nero	Stub axle spacer 8mm black
15	AFN.00055	Cuscinetto 608 fusello	608 bearing for spindle
16	AFN.00278	Vite M 4x6 cilindrica	M 4x6 socket head screw
17	FZ0.02666	Boccola mezza sfera caster foro D8	Bushing half spherical caster D8
18	AFS.02353	Caster piastrina alta B	Caster high B
19	FM0.02352	Caster porta piastrina A	Caster support A
20	FZ0.03152	Spessore 8-28x3 fusello piano	Stub axle spacer 8-28x3 plain
21	FZ0.03147	Spessore 8-28x6 fusello conico	Stub axle spacer 8-28x6 conical
22	FZ0.01602	Caster fisso sferico	Spherical fixed cam
23	AFN.00108	Rondella 8,5-18x2	Washer 8,5-18x2
24	AFN.00128	Dado M 8 autoblock alto	Nut M 8 high self-locking
25	AFN.01564	Rondella 15-30x2,5	Washer 15-30x2,5
26	AFN.00058	Dado M14x1,5 autoblock	Nut M14x1,5 self-locking

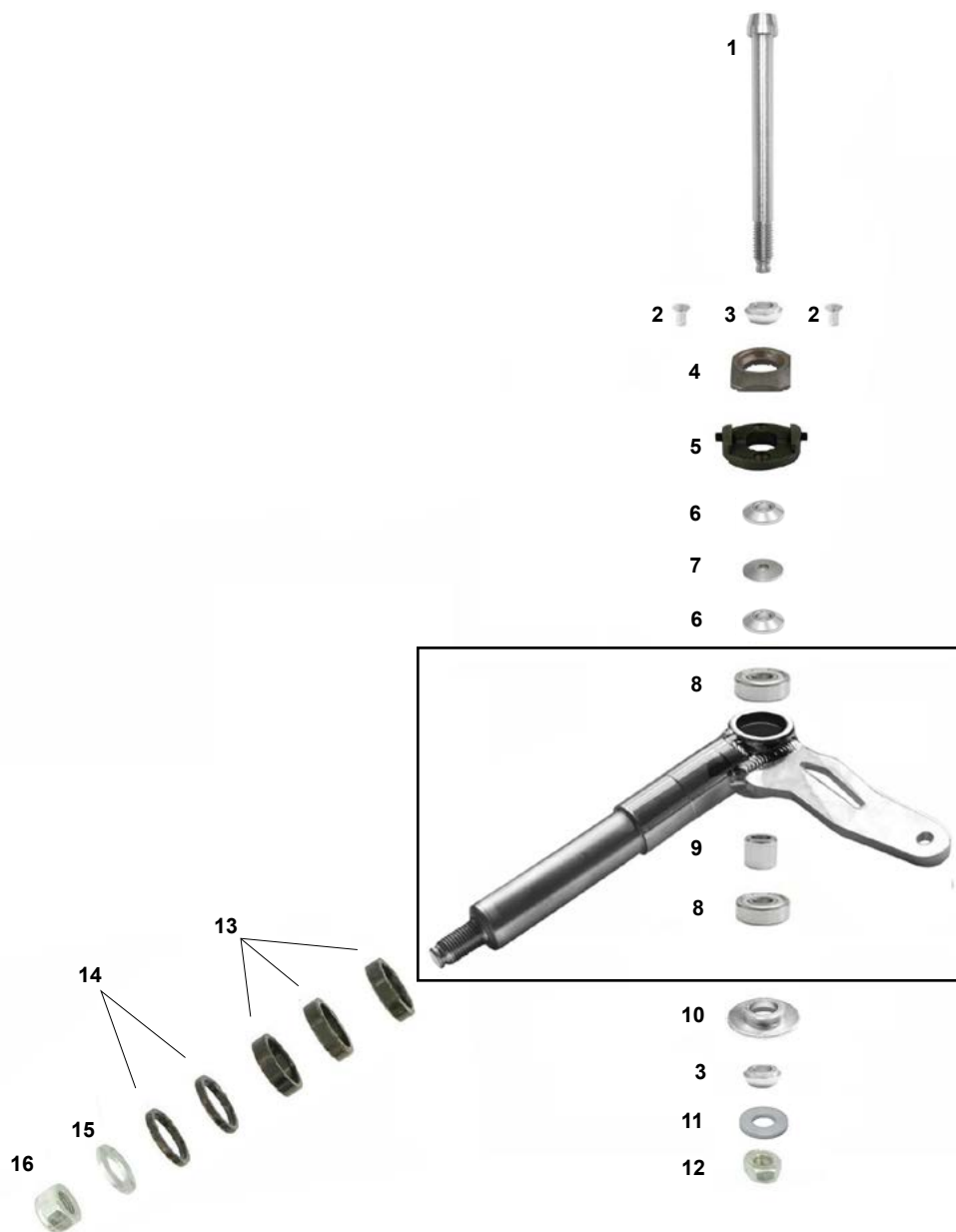
**ES COD.**
**DESCRIZIONE**
**ITEMS**

1	AFS.04659	Vite fusello 10x111 rettificata	Stub axle bolt 10x111 caster new
1	FBN.02755	Vite fusello 10x120	Stub axle bolt 10x120
2	AFN.02389	Vite M 4x10 svasata	M 4x10 countersunk head screw
3	FZ0.02450	Boccola mezza sfera caster	Bushing half spherical caster
4	AFS.02353	Caster piastrina alta B	Caster high B
5	FM0.02352	Caster porta piastrina A + grani	Caster support A + grub
6	FZ0.01607	Spessore 10-28x6 fusello piano	Stub axle spacer 10-28x6 plain
6	FZ0.01769	Spessore 10-28x3 fusello piano	Stub axle spacer 10-28x3 plain
7	FZ0.05150	Spessore 10-28x6,35 fusello conico	Stub axle spacer 10-28x6,35 conical
7	FZ0.01770	Spessore 10-28x3 fusello conico	Stub axle spacer 10-28x3 conical
8	AFN.00959	Cuscinetto 6000 ZZ fusello	Bearing 6000 stub axle bolt
9	SBN.01605	Spessore 10x24 interno fusello	Stub axle internal spacer 10x24
10	FZ0.01602	Caster fisso sferico	Spherical fixed cam
11	AFN.00108	Rondella 8,5-18x4	Washer 8,5-18x4
12	AFN.02393	Dado M10 autoblock alto	Nut M10 high self-locking
13	FAN.01739	Distanziale perno fusello 25 8mm	Stub axle spacer 25 8mm black
14	FAN.01738	Distanziale perno fusello 25 4mm	Stub axle spacer 25 4mm black
15	AFN.01564	Rondella 15-30x2,5	Washer 15-30x2,5
16	AFN.00058	Dado M14x1,5 autoblock	Nut M14x1,5 self-locking

# FUSELLI - STUB AXLES

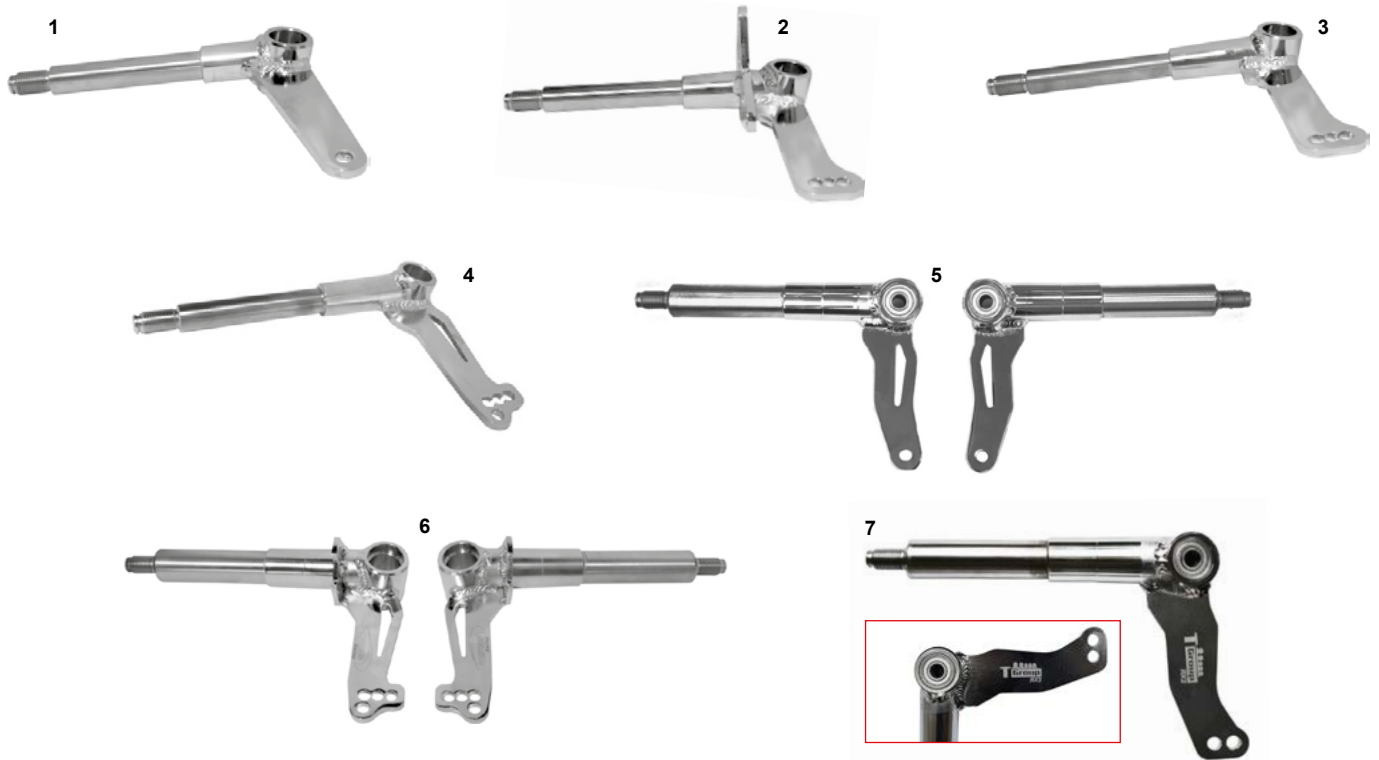

ES COD.	DESCRIZIONE	ITEMS
1	FM0.0719D Fusello miniclass destro completo	Stub axle miniclass right complete
1	FM0.0719S Fusello miniclass sinistro completo	Stub axle miniclass left complete
2	FM0.2008D Fusello V08 8-17 destro completo	Stub axle V08 8-17 right complete
2	FM0.2008S Fusello V08 8-17 sinistro completo	Stub axle V08 8-17 left complete
3	FM0.0054D Fusello mini 8-17 D 3F dx completo	Stub axle mini D 8-17 rh complete
3	FM0.0054S Fusello mini 8-17 D 3F sx completo	Stub axle mini D 8-17 lf complete
4	FM0.1337D Fusello mini dx compl. Hero	Stub axle mini rh compl. Hero
4	FM0.1337S Fusello mini sx compl. Hero	Stub axle mini lf compl. Hero
5	FM0.2869D Fusello DD RX 10-25 dx completo D	Stub axle DD RX 10-25 rh complete D
5	FM0.2869S Fusello DD RX 10-25 sx completo D	Stub axle DD RX 10-25 lf complete D
5	FM0.2870D Fusello DD RX 10-25 dx completo B	Stub axle DD RX 10-25 rh complete B
5	FM0.2870S Fusello DD RX 10-25 sx completo B	Stub axle DD RX 10-25 lf complete B
6	FM0.2866D Fusello DD 10-25 dx 4F completo D	Stub axle DD 10-25 rh 4H complete D
6	FM0.2866S Fusello DD 10-25 sx 4F completo D	Stub axle DD 10-25 lf 4H complete D
6	FM0.1754D Fusello DD 10-25 dx 4F completo B	Stub axle DD 10-25 rh 4H complete B
6	FM0.1754S Fusello DD 10-25 sx 4F completo B	Stub axle DD 10-25 lf 4H complete B
6	FM0.2000D Fusello DD 10-25 dx 3F compl. C CADET	Stub axle DD 10-25 rh 3H compl. C CADET
6	FM0.2000S Fusello DD 10-25 sx 3F compl. C CADET	Stub axle DD 10-25 lf 3H compl. C CADET
7	FM0.5124D Fusello CRG KF 10-25 RX2 B DX	Stub axle CRG KF 10-25 RH RX2 B
7	FM0.5124S Fusello CRG KF 10-25 RX2 B SX	Stub axle CRG KF 10-25 LF RX2 B
7	FM0.5125D Fusello CRG KF 10-25 RX2 D DX	Stub axle CRG KF 10-25 RH RX2 D
7	FM0.5125S Fusello CRG KF 10-25 RX2 D SX	Stub axle CRG KF 10-25 LF RX2 D
7	FM0.5126D Fusello CRG KF 10-25 RX2 E DX	Stub axle CRG KF 10-25 RH RX2 E
7	FM0.5126S Fusello CRG KF 10-25 RX2 E SX	Stub axle CRG KF 10-25 LF RX2 E
7	FM0.5127D Fusello CRG KF 10-25 RX2 F DX	Stub axle CRG KF 10-25 RH RX2 F
7	FM0.5127S Fusello CRG KF 10-25 RX2 F SX	Stub axle CRG KF 10-25 LF RX2 F

Lettera	Grado di inclinazione
B	10,25
C	10,5
D	11

Letter	Degree of inclination
B	10,25
C	10,5
D	11

Tutti i fuselli sono disponibili anche non completi con il cod. iniziale "SC0" - All the stub axle are also available not complete with the part cod. starting with "SC0"

**Fuselli senza piastrina supporto freno anteriore DD - I fuselli con piastrina supporto freno anteriore sono disponibili solo su richiesta.**  
**Stub axles without front brake support plate - the stub axles without front brake support plate are available only upon request.**

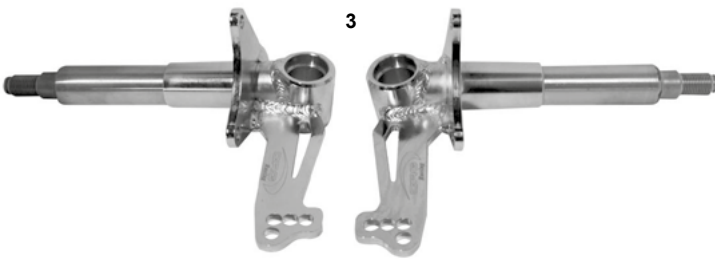

ES	COD.	DESCRIZIONE	ITEMS
1	FM0.5130D	Fusello CRG KZ V11 10-25 RX2 B DX	Stub axle CRG KZ V11 10-25 RH RX2 B
1	FM0.5130S	Fusello CRG KZ V11 10-25 RX2 B SX	Stub axle CRG KZ V11 10-25 LF RX2 B
1	FM0.5131D	Fusello CRG KZ V11 10-25 RX2 D DX	Stub axle CRG KZ V11 10-25 RH RX2 D
1	FM0.5131S	Fusello CRG KZ V11 10-25 RX2 D SX	Stub axle CRG KZ V11 10-25 LF RX2 D
	FM0.5213D	Fusello CRG KZ V11 10-25 RX2 F DX	Stub axle CRG KZ V11 10-25 RH RX2 F
	FM0.5213S	Fusello CRG KZ V11 10-25 RX2 F SX	Stub axle CRG KZ V11 10-25 LF RX2 F
2	FM0.2868D	Fusello V09 KZ RX 10-25 dx completo D	Stub axle V09 KZ RX 10-25 rh completo D
2	FM0.2868S	Fusello V09 KZ RX 10-25 sx completo D	Stub axle V09 KZ RX 10-25 lf completo D
2	FM0.3515D	Fusello V09 KZ RX 10-25 dx completo B	Stub axle V09 KZ RX 10-25 rh completo B
2	FM0.3515S	Fusello V09 KZ RX 10-25 sx completo B	Stub axle V09 KZ RX 10-25 lf completo B
3	FM0.2865D	Fusello KZ 10-25 dx 4F completo D	Stub axle KZ 10-25 rh 4H completo D
3	FM0.2865S	Fusello KZ 10-25 sx 4F completo D	Stub axle KZ 10-25 lf 4H completo D
3	FM0.2001D	Fusello KZ 10-25 dx 4F completo C	Stub axle KZ 10-25 rh 4H completo C
3	FM0.2001S	Fusello KZ 10-25 sx 4F completo C	Stub axle KZ 10-25 lf 4H completo C
3	FM0.2016D	Fusello KZ V11 10-25 dx 4F compl std	Stub axle KZ V11 10-25 rh 4Hcompl std
3	FM0.2016S	Fusello KZ V11 10-25 sx 4F compl std	Stub axle KZ V11 10-25 lf 4H compl std
3	FM0.4291D	Fusello KZ 10-25 dx 4F completo B	Stub axle KZ 10-25 rh 4H completo B
3	FM0.4291S	Fusello KZ 10-25 sx 4F completo B	Stub axle KZ 10-25 lf 4H completo B
3	FM0.4369D	Fusello KZ V11 10-25 dx 4F compl. B	Stub axle KZ V11 10-25 rh 4Hcompl. B
3	FM0.4369S	Fusello KZ V11 10-25 sx 4F compl. B	Stub axle KZ V11 10-25 lf 4H compl. B
4	FM0.4268D	Fusello KZ V11 10-25 dx RX compl std	Stub axle KZ V11 10-25 rh RX compl std
4	FM0.4268S	Fusello KZ V11 10-25 sx RX compl std	Stub axle KZ V11 10-25 lf RX compl std
	FM0.4456D	Fusello KZ V11 10-25 dx RX B compl	Stub axle KZ V11 10-25 rh RX B compl
	FM0.4456S	Fusello KZ V11 10-25 sx RX B compl	Stub axle KZ V11 10-25 lf RX B compl





ES COD.	DESCRIZIONE	ITEMS
1	FK0.04624 Set cerchi pioggia all. H130-H180	Al. wet rims set H130-H180
2	FM0.00455 Cerchio all. H110 ant mini completo	Al. rear rim H110 mini completo
3	FM0.01186 Cerchio all. H140 mini completo	Al. rear rim H140 mini completo
4	FM0.04572 Cerchio Al H132 ant con viti compl.	Al. front rim H132 + screws CRG compl.
5	FM0.04573 Cerchio Al H180 post con viti compl.	Al. rear rim H180 + screws CRG compl.
	FM0.00293 Cerchio Al H180 post Puffo no viti compl. nero	Al. rear rim H180 no screws Puffo compl. black
	FM0.00455 Cerchio Al. H110 ant. Puffo compl. nero	Al. rear rim H110 Puffo compl. black
6	FM0.03790 Cerchio MG H212post. CRG conico compl.	MG rear rim H212 CRG compl.
7	FK0.05426 Set cerchi MG H132-H212 R2.0 CRG	MG rims set H132-H212 R2.0 CRG
8	FM0.05196 Cerchio MG H132 R2.0 ant CRG compl STD	MG front rim H132 R2.0 CRG compl STD
9	FM0.05197 Cerchio MG H212 R2.0 post CRG compl STD	MG rear rim H212 R2.0 CRG compl STD
10	FK0.05442 Set cerchi MG H120-H150 R2.0 CRG mini	MG rims set H120-H150 R2.0 CRG mini
11	FM0.05289 Cerchio MG H120 R2.0 ant.CRG compl. mini STD	MG front rim H120 R2.0 CRG compl. mini STD
12	FM0.05290 Cerchio MG H150 R2.0 post.CRG compl.mini STD	MG rear rim H120 R2.0 CRG compl. mini STD
13	CRG.00173 Vite M 5x12 cerchio completa + or	M 5x12 wheel screw assay + or
14	AFS.02649 Valvola tubless corta	Tubless valve short
15	AFN.00008 Cuscinetto 6003 mozzo anteriore	Bearing 6003 front hub

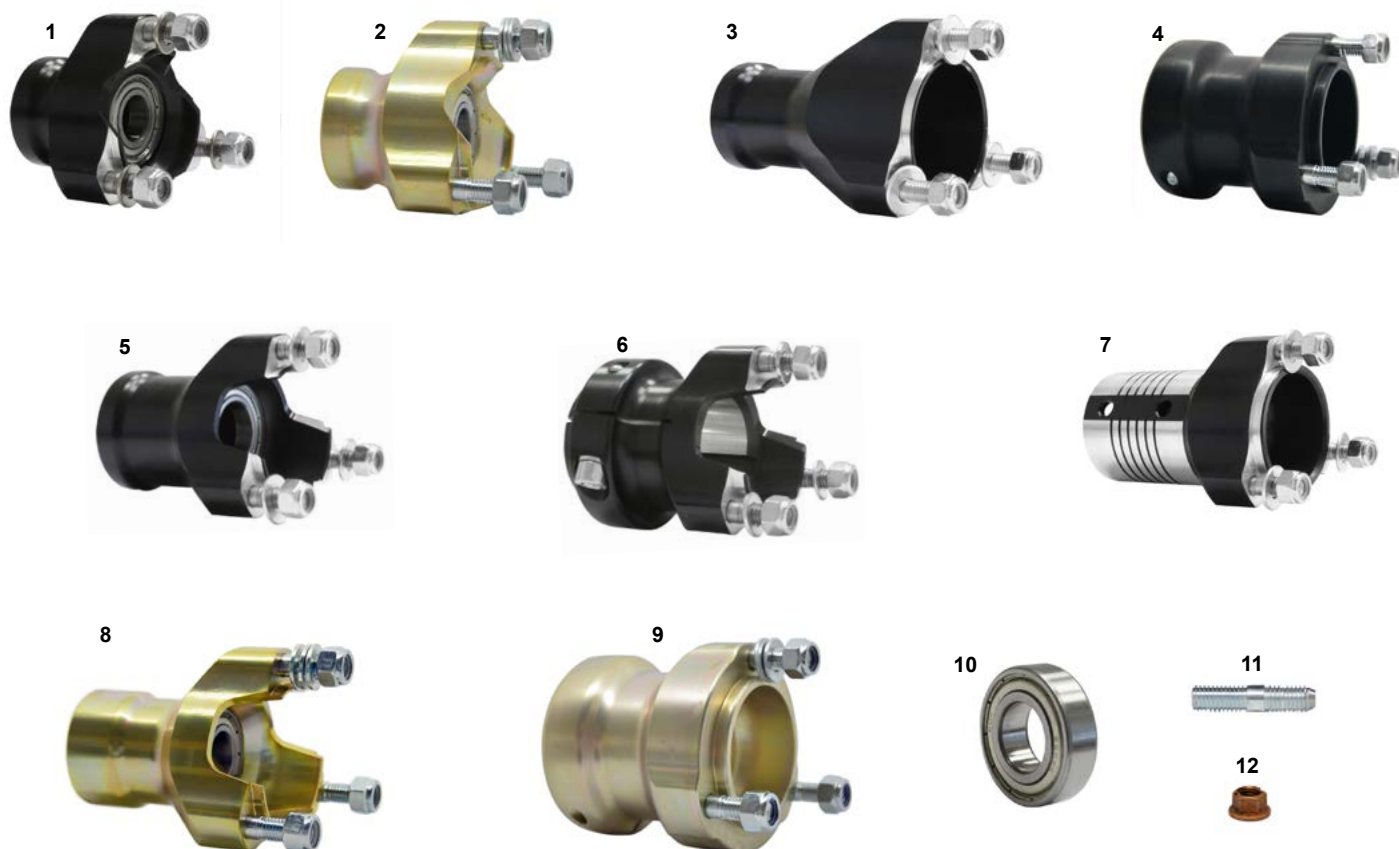

ES COD.	DESCRIZIONE	ITEMS
1	FMG.00840 Mozzo anteriore all 17 corto oro OKJ compl.	Front hub OKJ 17 short gold complete
2	FMN.00840 Mozzo anteriore DD 17 corto compl	Front hub DD 17 short complete
3	FMN.00841 Mozzo anteriore DD 17 lungo completo	Front hub DD 17 long complete
4	FMN.05666 Mozzo anteriore KZ 40x80 R2.0 al nero compl.	Front hub KZ 40x80 R2.0 al. black compl.
5	FMN.01762 Mozzo anteriore DD 25x80 completo	Front hub DD 25x80 complete
6	FMN.00321 Mozzo anteriore KZ 40x80 completo	Front hub KZ 40x80 complete
7	FMN.01865 Mozzo anteriore DD 25x99 completo	Front hub DD 25x99 complete
8	FMG.05452 Mozzo ant. al 17 M doppio cusc. compl.	Alu front hub 17 med double bearing compl.
9	AFS.05687 Mozzo anteriore KZ 40x80 R2.0 MG	Front hub KZ 40x80 R2.0 magn.
	AFN.00008 Cuscinetto 6003 mozzo ant. D17	Bearing 6003 front hub D17
	AFN.01750 Cuscinetto 61905 ZZ mozzo ant. D25	Bearing 61905 ZZ front hub D25
10	AFN.02879 Cuscinetto 6805 mozzo ant. D25	Bearing 6805 front wheel hub D25
11	AFS.00126 Prigioniero M8	Stud M8
12	AFN.00520 Dado M8 autofrenante flangiato rame	M8 copper brake-block
	AFS.05685 Mozzo anteriore OKJ 25x82 R2.0 MG	Front hub OKJ 25x82 R2.0 magn.
	AFS.05686 Mozzo anteriore DD 25x93 R2.0 MG	Front hub OKJ 25x93 R2.0 magn.
	AFS.05688 Mozzo anteriore KZ 40x96 R2.0 MG	Front hub KZ 40x96 R2.0 magn.

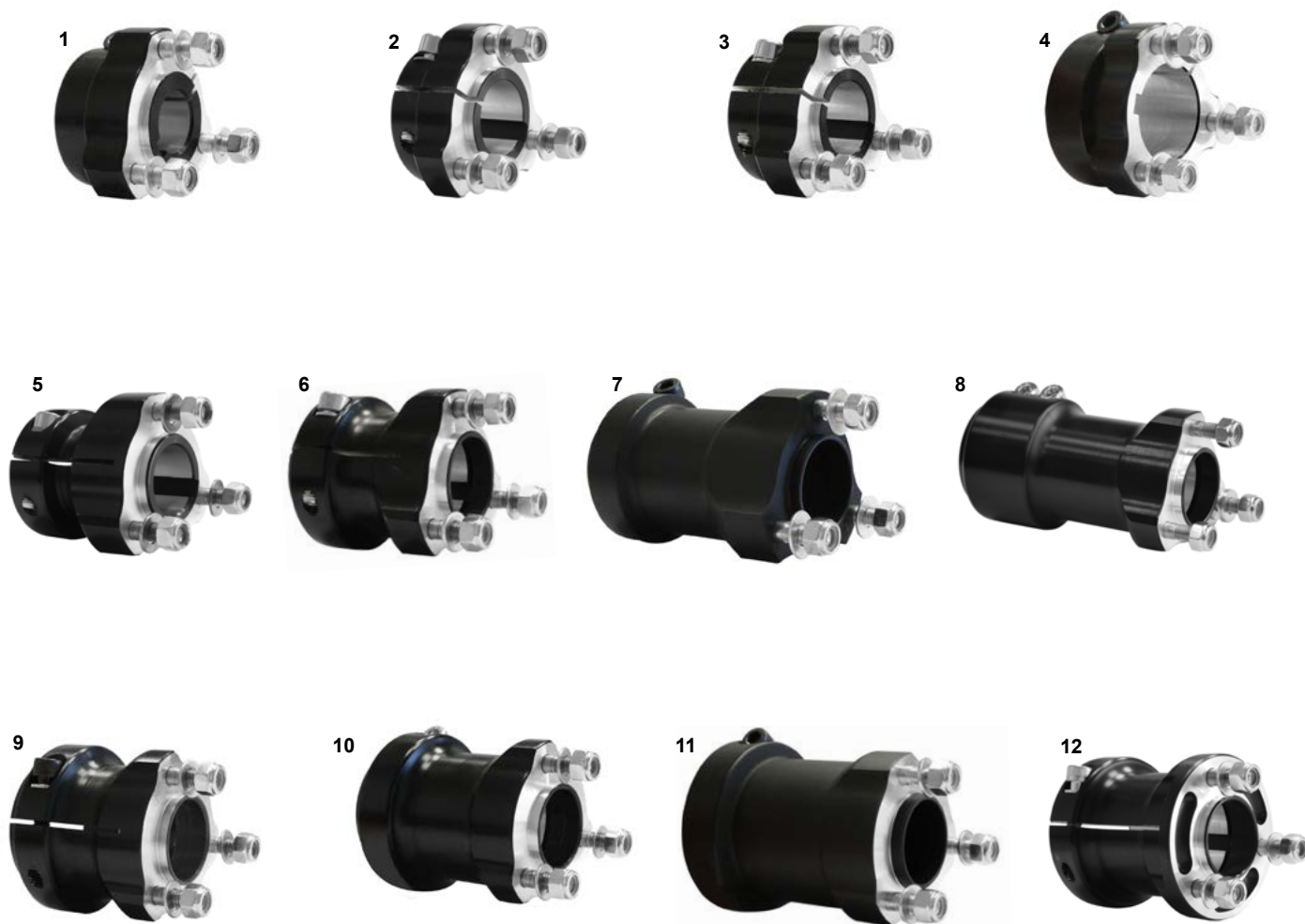

ES	COD.	DESCRIZIONE	ITEMS
1	FMN.00568	Mozzo posteriore 25x40 nero completo	Rear hub 25x40 black complete
2	FMN.00851	Mozzo posteriore 25x75 nero completo	Rear hub 25x75 black complete
3	FMN.00930	Mozzo posteriore 30x35 nero completo	Rear hub 30x35 black complete
4	FMN.00850	Mozzo posteriore 30x40 nero completo	Rear hub 30x40 black complete
5	FMN.00735	Mozzo posteriore 30x 75 nero completo	Rear hub 30x75 black complete
6	FMN.00848	Mozzo posteriore 40x75 nero completo	Rear hub 40x75 black complete
7	FMN.00444	Mozzo posteriore 40x105 nero completo	Rear hub 40x105 black complete
8	FMN.04160	Mozzo posteriore 40x125 nero 2 viti compl	Rear hub 40x125 black 2 screws compl.
9	FMN.00843	Mozzo posteriore 50x75 nero completo	Rear hub 50x75 black complete
10	FMN.00131	Mozzo posteriore 50x95 nero completo	Rear hub 50x95 black complete
11	FMN.00846	Mozzo posteriore 50x105 nero completo	Rear hub 50x105 black complete
12	FMN.01922	Mozzo post. 50x95 flangiato completo	Rear hub 50x95 flang. complete

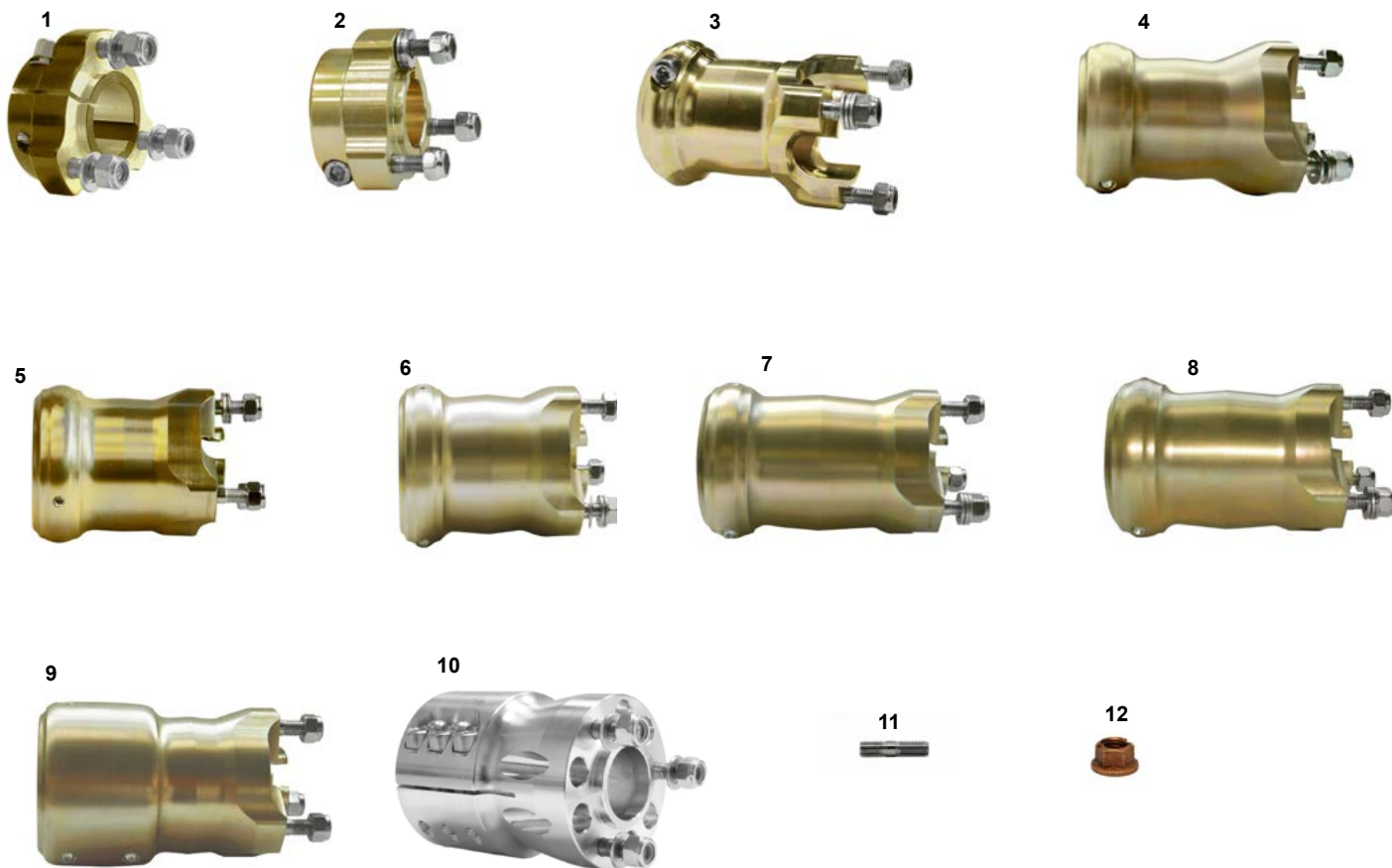

ES COD.	DESCRIZIONE	ITEMS
1	FMG.00851 Mozzo posteriore 25x75 oro comp.	Al. rear wheel hub 25x75 gold comp.
2	FMG.00850 Mozzo posteriore 30x40 oro comp.	Al. rear wheel hub 30x40 gold comp.
3	AFS.03416 Mozzo posteriore 40x95 R-line MG	Magnesium rear hub 40x95 R-line
4	AFS.03929 Mozzo posteriore 40x105 R-line MG	Magnesium rear hub 40x105 R-line
5	AFS.03411 Mozzo posteriore 50x95 R-line MG	Magnesium rear hub 50x95 R-line
6	AFS.03567 Mozzo posteriore 50x105 R-line MG	Magnesium rear hub 50x105 R-line
7	AFS.03696 Mozzo posteriore 50x115 R-line MG	Magnesium rear hub 50x115 R-line
8	AFS.03477 Mozzo posteriore 50x120 R-line MG	Magnesium rear hub 50x120 R-line
9	AFS.04155 Mozzo posteriore 50x120 2 vite R-line MG	Magnesium rear hub 50x120 R-line 2 screws
10	FMG.02659 Mozzo posteriore 50x116 3 vite	Magnesium rear hub 50X116 3 screws
11	AFS.00126 Prigioniero M8	Stud M8
12	AFN.00520 Dado M8 autofrenante flang.rame	M8 copper brake-block
	AFN.02640 Grano M6x16 std	Grub screw M6x16 std
	AFS.05689 Mozzo posteriore 50x95 R2.0 MG	Magnesium rear hub 50x95 R2.0
	AFS.05690 Mozzo posteriore 50x105 R2.0 due viti MG	Magnesium rear hub 50x105 R2.0 2 screws

## MOZZI CORONA - RING CARRIER

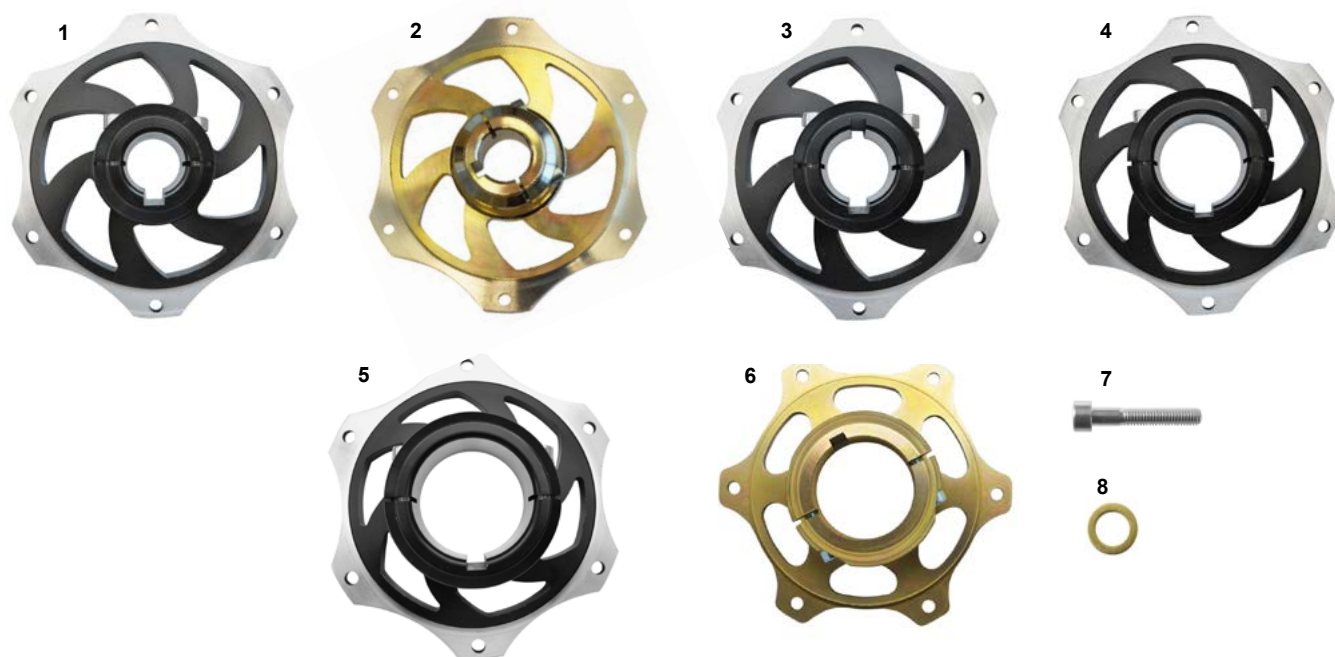

ES	COD.	DESCRIZIONE	ITEMS
1	FMN.00569	Mozzo corona 25 Puffo CRG	Sprocket carrier Puffo 25 CRG
2	FMG.G0569	Mozzo corona 25 ORO	Sprocket carrier 25 GOLD
3	FMN.00736	Mozzo corona 30 DD CRG	Sprocket carrier DD 30 CRG
4	FMN.00445	Mozzo corona 40 DD CRG	Sprocket carrier DD 40 CRG
5	FMN.00135	Mozzo corona 50 DD completo	Sprocket carrier DD 50 complete
6	AFS.03415	Mozzo corona 50 R-line MG	Sprocket carrier 50 R-line MG
7	AFN.02154	Vite M 6x35 cilindrica 12.9	M 6x35 socket head screw 12.9
8	AFN.00136	Rondella 6,5-10x1 ottone	Brass washer 6,5-10x1

## MOZZI DISCO - BRAKE DISC HUBS

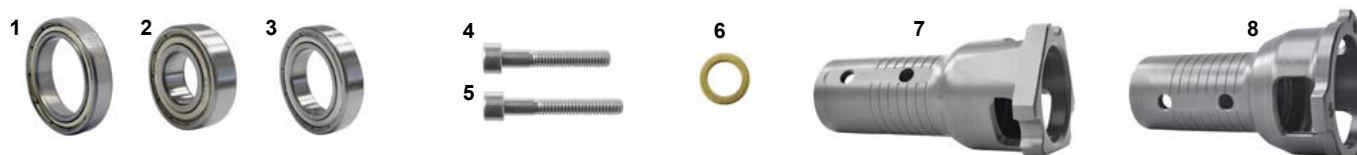

ES	COD.	DESCRIZIONE	ITEMS
1	AFN.02879	Cuscinetto mozzo anteriore D25	Bearing front hub D25
2	AFN.00008	Cuscinetto mozzo anteriore	Bearing front hub
3	AFN.01750	Cuscinetto mozzo anteriore	Bearing front hub
4	AFN.00137	Vite M 6x35 cilindrica	M 6x35 socket head screw
5	AFN.02154	Vite M 6x35 cilindrica 12.9	M 6x35 socket head screw 12.9
6	AFN.00136	Rondella 6,5-10x1 ottone	Brass washer 6,5-10x1
7	SAN.01893	Mozzo disco anteriore alluminio V05	Alu.front brake disc hub V05
	FMN.01893	Mozzo disco anteriore all. V05 comp.	Alu.front brake disc hub V05 complete
8	SDN.02876	Mozzo disco anteriore alluminio DD	Alu.front brake disc hub DD
	FM0.02876	Mozzo disco anteriore all. DD completo	Alu.front brake disc hub DD complete



ES COD.	DESCRIZIONE	ITEMS
9	AFS.01756 Mozzo disco anteriore ferro V04 25	Metal front brake disc hub V04 25
	FM0.01756 Mozzo disco anteriore ferro V04 25 compl.	Metal front brake disc hub V04 25 compl.
10	AFS.02018 Mozzo disco anteriore ferro V08 17	Metal front brake disc hub V08 17
10	FM0.02018 Mozzo disco anteriore ferro V08 17 compl	Metal front brake disc hub V08 17 compl.
11	FM0.00835 Mozzo disco posteriore 25 cadet completo	Rear brake disc hub cadet 25 complete
12	FMN.00837 Mozzo disco posteriore ferro 40 up compl.	Rear brake disc hub up 40 complete
13	FMN.00838 Mozzo disco posteriore all.25 V04 compl.	Rear brake disc hub V04 25 al. complete
14	FMN.00748 Mozzo disco posteriore all.30 V04 compl.	Rear brake disc hub V04 30 al. complete
15	FM0.04299 Mozzo disco post. 50 all. UP no viti	Rear disc hub 50 all UP no screws
16	FMG.04919 Mozzo disco post. AL 50 R-Line oro compl.	Rear disc hub Al 50 R-Line gold compl.
17	FMN.04919 Mozzo disco posteriore all.50 R-line nero	Alu. rear brake disc hub 50 R-line compl.
18	FMG.01250 Mozzo disco posteriore Al 40 V05 oro compl.	Rear disc hub Al 40 R-Line gold compl.
19	FMN.00585 Mozzo disco posteriore all. 25 compl.	Alu. rear brake disc hub 25 complete
20	FMN.04504 Mozzo disco posteriore all.30 V08 compl.	Alu. rear brake disc hub 30 V08 complete
20	FMN.00453 Mozzo disco posteriore all.40 V08 compl.	Alu. rear brake disc hub 40 V08 complete
21	FMN.00832 Mozzo disco posteriore all.50 V08 compl.	Alu. rear brake disc hub 50 V08 complete
22	FM0.00839 Mozzo disco posteriore 45 Al Puffo	Rear brake disc hub Puffo 45 al. complete
	FMG.G0748 Mozzo disco posteriore all.30 mini oro compl	Alu. rear brake disc hub mini 30 gold compl.
	FMN.04918 Mozzo disco posteriore all.40 R-line nero	Alu. rear brake disc hub 40 R-line compl.

# VOLANTI & PIANTONI - STEERING WHEELS & COLUMNS



ES COD.

DESCRIZIONE

ITEMS

1	FC0.00060 Piantone sterzo Puffo	Steering column Puffo
2	FC0.00545 Piantone sterzo mini/baby	Steering column mini/baby
3	FC0.01513 Piantone sterzo DD/KZ	Steering column DD/KZ
4	FC0.00097 Piantone sterzo DD BS-KT1 X2	Steering column DD X2
5	FC0.00104 Piantone sterzo DD BS-KT1 X2+4	Steering column DD X2+4
6	FC0.00883 Piantone sterzo multiforo DD/KZ	Steering column DD/KZ + holes
7	FC0.03795 Piantone sterzo CRG 10	Steering wheel column CRG 10
8	FC0.03796 Piantone sterzo CRG 15	Steering wheel column CRG 15
	FL1.01459 Rinforzo interno piantone nylon D20	Steering wheel column int. D20
9	FC0.05270 Piantone sterzo R 2.0 R 35 40	Steering wheel column R 2.0 R 35 40
10	SC0.05271 Fermo piantone sterzo R 2.0 R 35 40	Steering wheel column lock R 2.0 R 35 40
11	FC0.05291 Piantone sterzo CRG mini R2.0 R25-31	Steering wheel column lock CRG mini R2.0 R25-31
12	SC0.05292 Fermo piantone sterzo R 2.0 R25-31	Steering wheel column lock R 2.0 R25-31
	FC0.05293 Piantone sterzo CRG R 2.0 R25-31	Steering wheel column CRG R 2.0 R25-31
13	AFS.04812 Supporto piantone plastica 4 fori	4 holes steering column plastic support
14	AFN.00154 Seeger D22 piantone	Seeger D22 steering column
15	AFN.00153 Uniball piantone	Steering column bearing
16	FKN.00356 Kit boccola piantone	Steering column lock ring kit
	FAN.00356 Boccola piantone nera	Steering column lock ring black
	AFN.00093 Dado M 6	Nut M 6
	AFN.00357 Grano M 6x10	Grub screw M 6x10
17	FAG.00893 Mozzo volante dritto oro	Steering wheel hub straight gold
18	FAN.01626 Mozzo volante inclinato	Steering wheel hub inclined
19	FAG.01626 Mozzo volante oro inclinato	Steering wheel hub inclined gold
20	AFS.00537 Volante Puffo	Steering wheel Puffo
21	AFS.05275 Volante Flat out CRG 320 Nero/Arancio	Steering wheel 320 Black/Orange Vs.2.0
	AFS.05276 Volante Flat out CRG 340 Nero/Arancio	Steering wheel 340 Black/Orange Vs.2.0
	AFS.05277 Volante Flat out CRG 360 Nero/Arancio	Steering wheel 360 Black/Orange Vs.2.0
22	AFS.04206 Volante diesis 340 Black/Orange	Steering wheel 340 Black/Orange
23	FK0.01689 Kit montaggio volante disabili	Lever kit for hand use

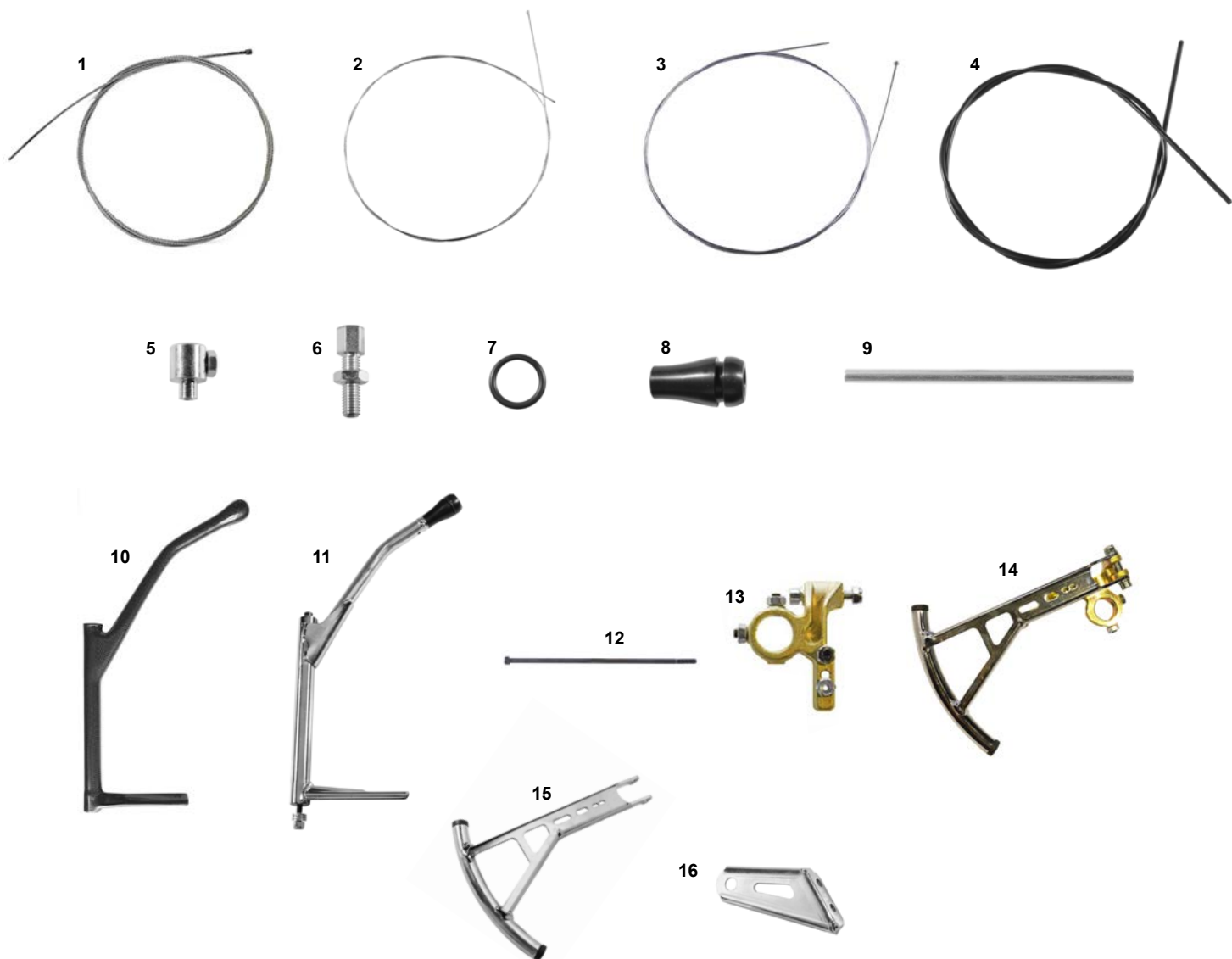

ES	COD.	DESCRIZIONE	ITEMS
1	AFS.00515	Filo gas	Gas cable
2	AFS.01364	Filo frizione	Clutch cable
3	AFS.00590	Filo freno meccanico	Brake cable
4	AMS.01370	Guaina filo D5 gas	Outer cable D5 for gas cable
4	AMS.00591	Guaina filo D7 gas	Outer cable D7 clutch
5	AFS.00514	Morsetto filo	Cable clamp
6	AFS.00257	Registro filo M6	Cable adjuster M6
7	AFN.00341	Or pomolo leva cambio	O-ring for gear lever pommel
8	SAN.01766	Pomolo leva cambio nero	Gear lever handle
9	SZ0.00342	Distanziale leva cambio KZ	Int. spacer for shifter KZ
10	AFS.05392	Leva cambio carbonio	Carbon gear lever
11	FMN.00339	Leva cambio CRG KZ nera completa	Gear lever CRG KZ black complete
	SC0.00339	Leva cambio CRG KZ nuda	Gear lever CRG KZ
	FMN.00348	Asta leva cambio KZ nera	Gear rod KZ black
12	FBN.00340	Vite leva cambio KZ nera	KZ gear lever screw black
13	FKG.01925	Kit attacco leva frizione oro	Clutch lever supp.
14	CRG.03465	Leva frizione completa oro	Clutch lever comp. supp.
15	FK0.02929	Leva frizione con tappi	Clutch lever
16	FK0.01840	Piastrina leva cambio completa	Gear lever support
	FK0.01925	Kit attacco leva frizione nero	Clutch comp. supp. black
	CRG.02929	Leva frizione completa	Clutch lever complete



# PEDALI - PEDALS

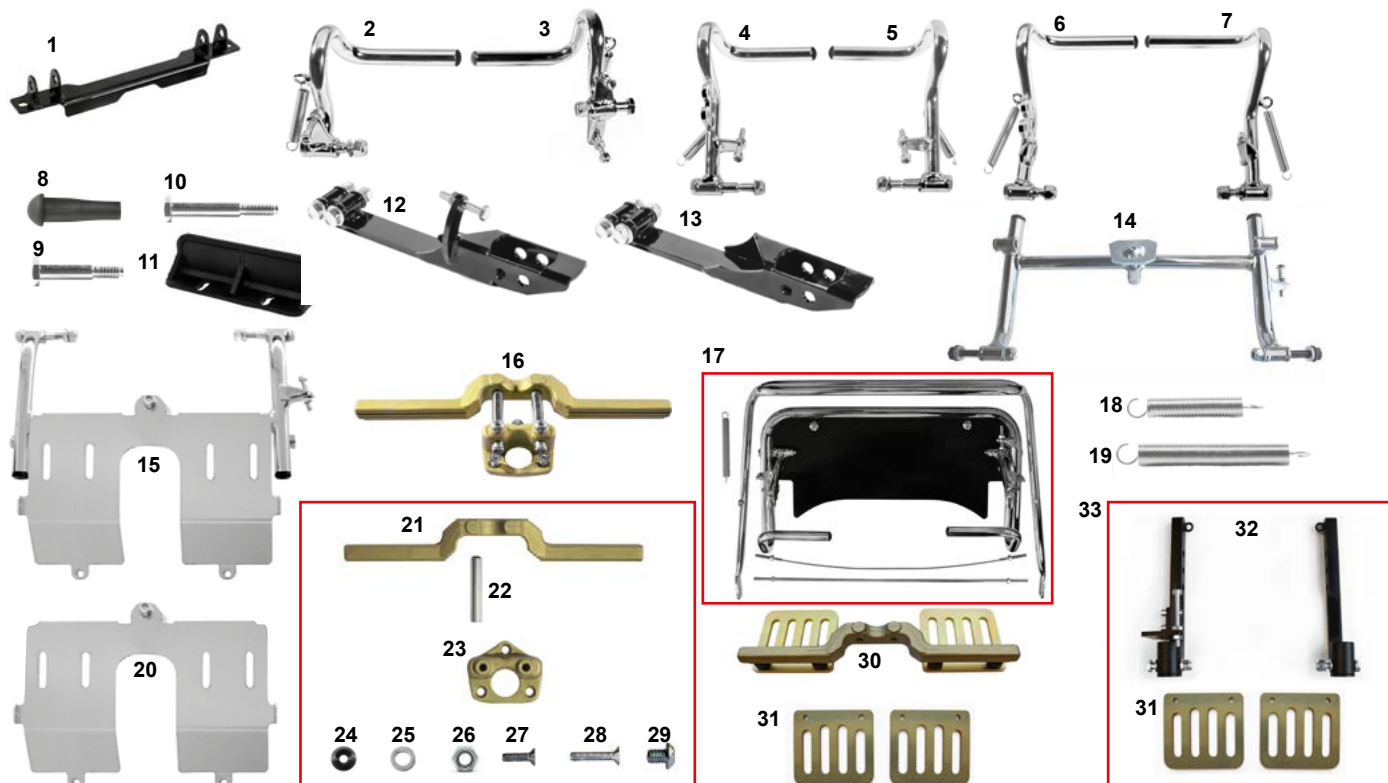

ES COD.

DESCRIZIONE

ITEMS

1	FVO.01783	Pedaliera Puffo nero opaco	Foot pedal support Puffo matt black
2	FK0.00270	Pedale Puffo freno completo	Foot brake pedal Puffo complete
3	FK0.00268	Pedale Puffo gas completo	Foot gas pedal Puffo complete
4	FK0.01550	Pedale mini freno completo	Foot brake pedal mini NA complete
5	FK0.01549	Pedale mini gas completo	Foot gas pedal mini NA complete
6	FK0.03473	Pedale completo CRG freno	Brake pedal std compl.
7	FK0.03472	Pedale completo CRG gas	Foot gas pedal std compl.
8	AFS.00082	Tappino pedale gas/freno	Pedal cap gas/brake
9	SBN.00080	Perno pedale corto	Pedal bolt short
10	SBN.00271	Perno pedale lungo	Pedal bolt long
11	AFS.00245	Poggiapiedi plastica	Plastic feet support
12	FMO.1429D	Pedaliera arretrata nera opaca dx compl.	Pedal ext. kit right complete
13	FMO.1429S	Pedaliera arretrata nera opaca sx compl.	Pedal ext. kit left complete
14	FMO.01587	Pedaliera arretrata mini/baby completa	Pedal ext. kit mini/baby complete
15	FK0.01587	Pedaliera mini xs con poggiapiedi	Pedal ext. kit with feet support
16	FMG.02738	Poggiapiedi regolabile oro completo	Adjustable feet support gold complete
17	FK0.01652	Kit estensione telaio NA2	Exten.kit x chassis with pedals NA2
18	FZ0.00272	Molla pedale corta	Short pedal spring
19	FZ0.00085	Molla pedale lunga	Long pedal spring
20	AML.03024	Poggiapiedi arretrato pedale mini Honda	Mini Honda adjustable feet support
21	SAG.02738	Poggiapiedi regolabile all. oro	Adjustable feet supp. gold
22	SBN.02739	Perno guida poggiapiedi	Feet support slider
23	SAG.02737	Supporto poggiapiedi regolabile all. oro	Feet support mount gold
24	SAN.00249	Rondella 6 svasata nera	Washer 6 countersunk black
25	AFN.00105	Rondella 6,5 - 12x1,5	Washer 6,5 - 12x1,5
26	AFN.00264	Dado M 6 autoblock alto	Nut M 6 high self - locking
27	AFN.00261	Vite M 6x20 svasata	M 6x20 countersunk head screw
28	AFN.00499	Vite M 6x30 svasata	M 6x30 countersunk head screw
29	AFN.02761	Vite M 8x10 bombata	M 8x10 convex head screw
OPZ. 30	FMG.04806	Poggiapiedi reg. con piastra ausiliaria oro	Adjustable feet support complete gold
31	SAG.04731	Piastra poggiapiedi ausiliaria all. oro	Auxiliary plate alu. gold
32	FMO.5336D	Pedaliera arretrata Black Mirror compl dx	Black Mirror back control pedal comp. right
32	FMO.5336S	Pedaliera arretrata Black Mirror compl sx	Black Mirror back control pedal comp. left
33	FMO.05336	Pedaliera arretrata Black Mirror + piastre	Pedal ext. kit Black Mirror + support

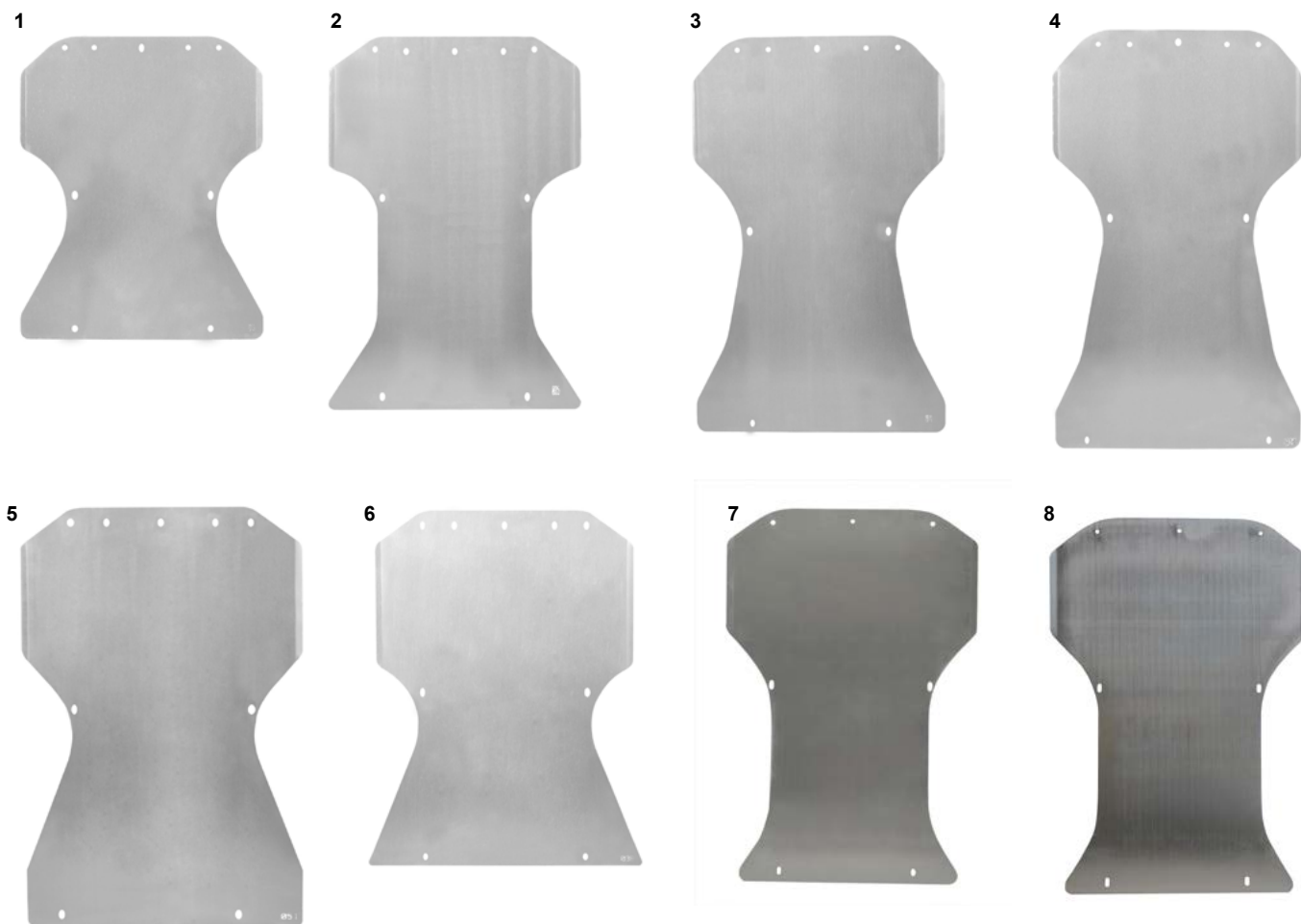

ES	COD.	DESCRIZIONE	ITEMS
1	AML.00873	Pianale Baby NA	Floor tray Baby NA
2	AML.02423	Pianale mini NA3	Floor tray mini NA3
3	AML.00544	Pianale mini NA	Floor tray mini NA
4	AML.00716	Pianale miniclass 101	Floor tray miniclass 101
5	AML.00680	Pianale mini Hero Evo	Floor tray mini Hero Evo
6	AML.02438	Pianale mini Hero DMSB	Floor tray mini Hero DMSB
7	AML.00923	Pianale mini FFSA	Floor tray mini FFSA
8	AML.05100	Pianale mini Black Mirror	Black Mirror floor tray
	AML.05673	Pianale mini Black Mirror corto	Black Mirror floor tray short

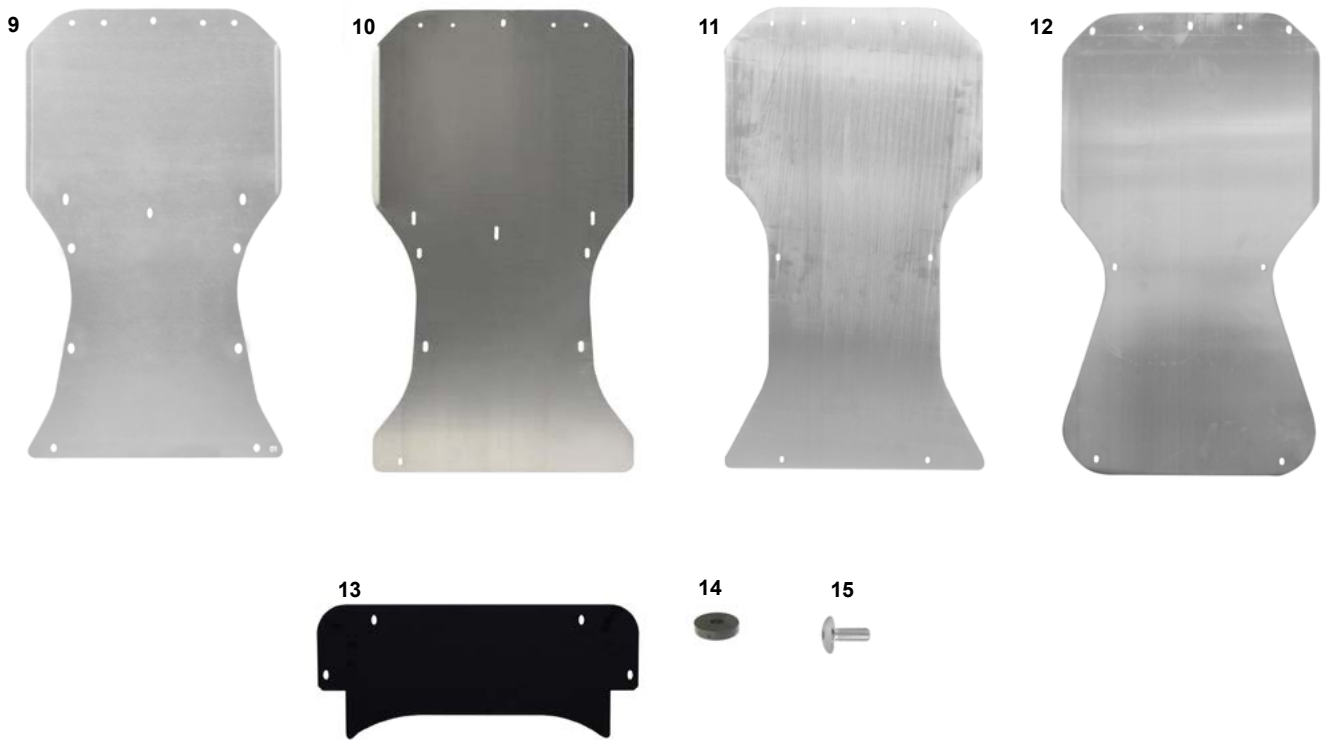

ES	COD.	DESCRIZIONE	ITEMS
9	AML.01507	Pianale Road rebel/ DD2	Floor tray Road rebel/ DD2
10	AML.01254	Pianale KT4 CRG	Floor tray KT4 CRG
11	AML.02523	Pianale Tork FS4	Tork FS4 bare floor tray
12	AML.04209	Pianale Heron	Floor tray Heron
13	FAN.02256	Pianale estensione	Extention floor tray
14	AFS.00258	Gommino pianale	Floor tray rubber
15	AFS.00261	Vite testa tonda larga M 6x16 pianale	Floor tray screw M 6x16

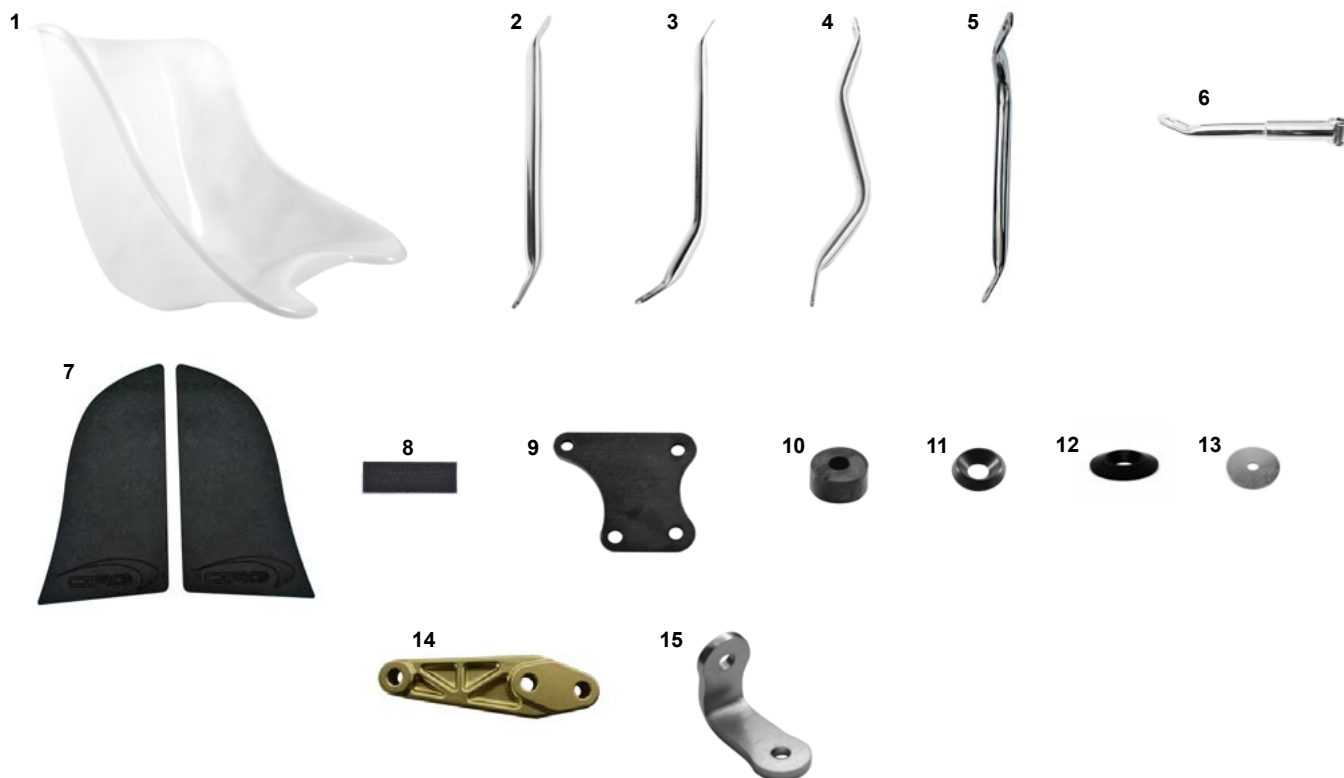

ES	COD.	DESCRIZIONE	ITEMS
1	AFS.00166EV00	Sedile resina 23-23,5 Puffo	Resin seat 23-23,5 Puffo
1	AFS.00166EV03	Sedile resina 28,5-29,5_Tg.1	Resin seat 28,5-29,5_Tg.1
1	AFS.00166EV04	Sedile resina 30,5-31,5_Tg.2	Resin seat 30,5-31,5_Tg.2
1	AFS.00166EV05	Sedile resina 32-33_Tg.3	Resin seat 32-33_Tg.3
1	AFS.00166EV06	Sedile resina 33-34_Tg.4	Resin seat 33-34_Tg.4
1	AFS.00166EV07	Sedile resina 34-35,5_Tg.5	Resin seat 34-35,5_Tg.5
2	FC0.01390	Rinforzo sedile 26 diritto	Straight seat support 26
2	FC0.01391	Rinforzo sedile 28 diritto	Straight seat support 28
2	FC0.01392	Rinforzo sedile 30 diritto	Straight seat support 30
2	FC0.01393	Rinforzo sedile 32 diritto	Straight seat support 32
2	FC0.01394	Rinforzo sedile 34 diritto	Straight seat support 34
3	FC0.01389	Rinforzo sedile 32 curvo	Curved seat support 32
3	FC0.00752	Rinforzo sedile 34 curvo	Curved seat support 34
4	FC0.01006	Rinforzo sedile 32 max destro	Max seat support right side 32
5	FC0.01028	Rinforzo sedile 28 sotto marmitta KZ	Curved seat support 28 KZ exhaust
	FC0.01388	Rinforzo sedile 36 curvo	Curved seat support 36
	FC0.00751	Rinforzo sedile 36 dritto	Straight seat support 36
6	FC0.01879	Rinforzo sedile 21 DD2 dx	DD2 seat support right side 21
	FC0.05548	Rinforzo sedile 18 DD2 dx	DD2 seat support right side 18
7	AFS.03707	Spugna sedile laterale CRG (coppia)	CRG side seat sponge (pairs)
8	AFS.01013	Velcro spugna sedile	Velcro sponge seat
9	SAN.02412	Piastra supporto rinforzo sedile destro	Seat plate support reinforc right
10	AFS.04662	Spessore sedile 10-27x14 Nylon	Seat lining 10-27x14 Nylon
11	SAN.00146	Rondella 8 svasata nera	Washer 8 countersunk black
12	FAN.00260	Rondella 8 sedile all. nera	Alu seat washer black 8
13	AML.04764	Rondella 8,5-46x2 sedile CIK	Seat washer 8,5-46x2 CIK
14	FAG.00983	Piastra supporto rinforzo sedile	Plate for seat support reinforcement
15	SZ0.05082	Supporto sedile mini	Seat support mini

## PIASTRE MOTORE - ENGINE MOUNT

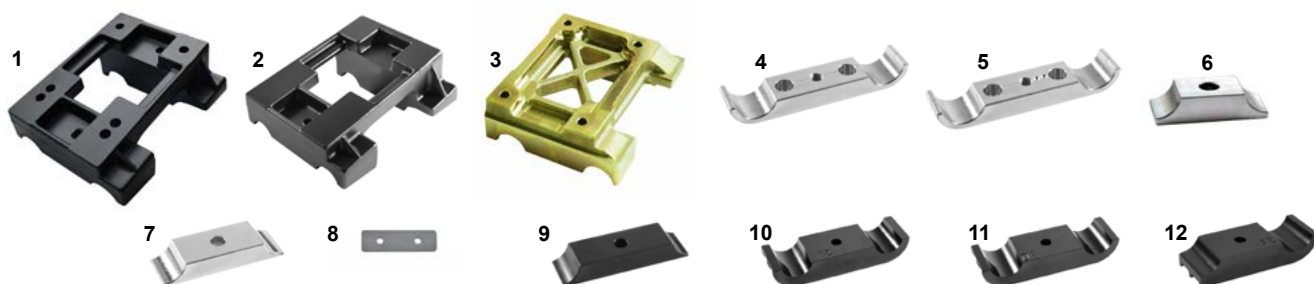

ES COD.	DESCRIZIONE	ITEMS
1	FFN.01332 Piastra motore 28 mg forata CRG	Engine mount magn. 28 CRG
1	FFN.00899 Piastra motore 30 mg forata CRG	Engine mount magn. 30 CRG
1	FFN.00072 Piastra motore 32 mg forata CRG	Engine mount magn. 32 CRG
2	FFN.01332NOFORI Piastra motore 28 mg no fori Rotax-X30	Engine mount no holes magn. 28 Rotax-X30
2	FFN.00898NOFORI Piastra motore 30 mg no fori Rotax-X30	Engine mount no holes magn. 30 Rotax-X30
3	KF.MG.IAME Piastra motore OK forata lame	Engine mount OK for lame
4	SC0.02882 Supporto motore posteriore DD2 30	DD2 engine mount 30
4	SC0.02883 Supporto motore posteriore DD2 32	DD2 engine mount 32
5	SZ0.03263 Supporto motore posteriore DD2 30+2	DD2 engine mount 30+2
5	SZ0.03264 Supporto motore posteriore DD2 32+2	DD2 engine mount 32+2
6	FL1.01437 Cavallotto motore Comer all	Engine mount al Comer
7	FBN.01676 Cavallotto motore ferro 28	Engine iron clamp 28
7	FBN.01675 Cavallotto motore ferro 30	Engine iron clamp 30
7	SZ0.01674 Cavallotto motore ferro 32	Engine iron clamp 32
8	SZ0.00974 Piastrina sottomotore DD2	Engine mount plate DD2
9	SAN.02884 Cavallotto motore DD2 30 all.	Engine mount clamp DD2 30 alu.
9	SAN.02885 Cavallotto motore DD2 32 all.	Engine mount clamp DD2 32 alu.
10	FFN.01331 Cavallotto motore 28 mg sm	Engine mount clamp sm magn. 28
11	FFN.00900 Cavallotto motore 30 mg sm	Engine mount clamp sm magn. 30
12	FFN.00074 Cavallotto motore 32 mg sm	Engine mount clamp sm magn. 32

## SUPPORTI - SUPPORTS



ES COD.	DESCRIZIONE	ITEMS
1	FM0.02193 Culla marmitta mini completa	Exhaust cradle mini complete
	SZ0.00123 Culla marmitta	Exhaust cradle
	AFS.00088 Gommino culla marmitta	Exhaust cradle rubber
	SZ0.00122 Molla culla marmitta 10,5 std	Exhaust cradle spring 10,5 std
	AFN.00125 Rondella 10,5-30x2,5	Washer 10,5-30x2,5
	AFN.00127 Vite M 8x55 bombata	M 8x55 convex head screw
	AFN.00128 Dado M 8 autobloccante alto	Nut M 8 high self-locking
	AFN.00350 Rondella 8,5-16x1,5	Washer 8,5-16x1,5
	AFN.02098 Vite M 8x45 bombata	M 8x45 convex head screw
2	FM0.00121 Supporto culla marmitta DD completo	Exhaust cradle support DD complete
3	FAN.00983 Piastra estensione culla	Exhaust cradle extension
4	SZ0.01537 Piastrina supporto marmitta curva	Exhaust support (curved)

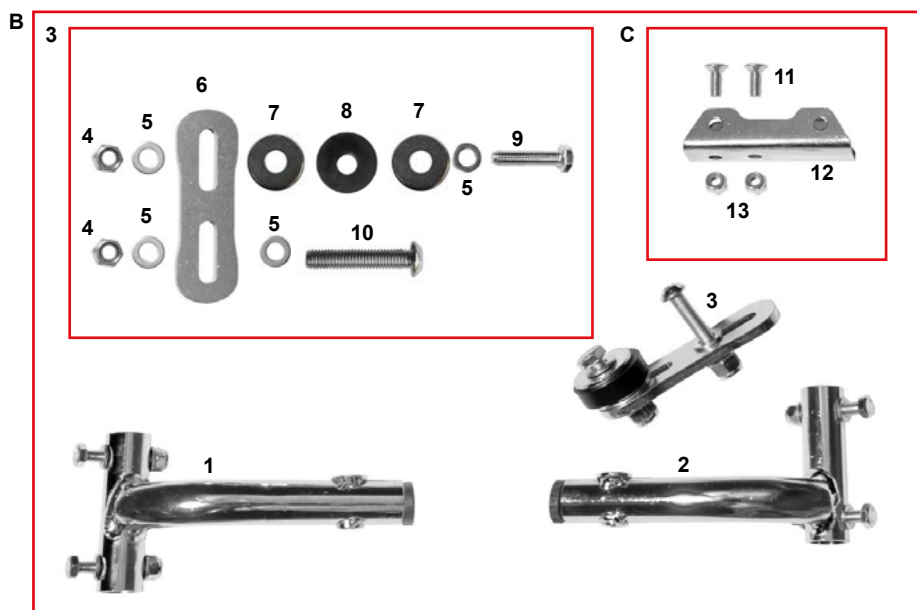
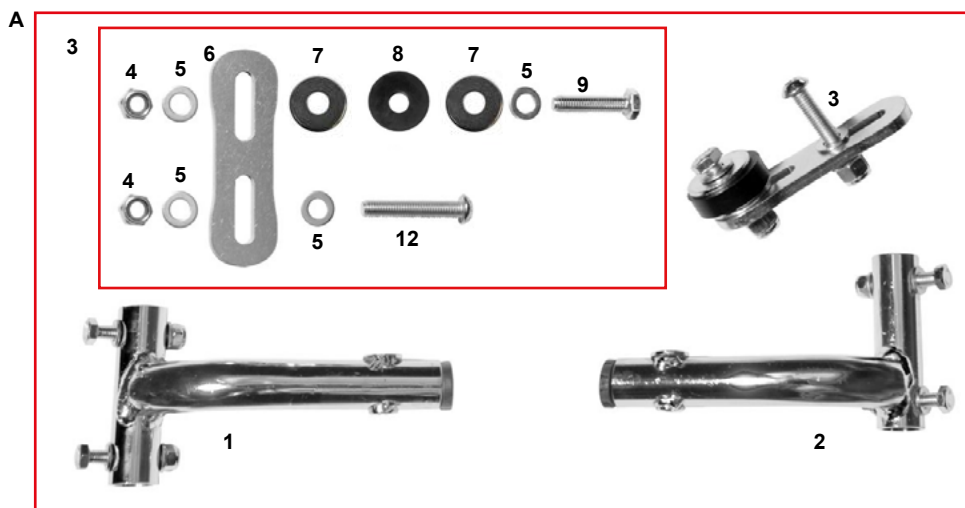

ES	COD.	DESCRIZIONE	ITEMS
A	FM0.01824	Supporto marmitta Rotax new completo	Rotax exhaust support complete
B	FM0.01994	Supporto marmitta Rotax mini completo	Rotax exhaust support/straight old
C	FK0.01823	Attacco supporto marmitta completo	Exhaust support clamp complete
D	FKN.05121	Kit supporti marmitta DD2 Ø30	Tag exhaust support kit DD2 Ø30
	FKN.05122	Kit supporti marmitta DD2 Ø32	Tag exhaust support kit DD2 Ø32
	FKN.05617	Kit supporti marmitta DD2 Ø30/32	Tag exhaust support kit DD2 Ø30/32
1	FM0.1824S	Supporto marmitta sx tag l. freno comp.	Tag exhaust support lf brake side comp.
2	FM0.1824D	Supporto marmitta dx tag l. motore comp.	Tag exhaust support rh engine comp.
3	FK0.01994	Kit piastrina marmitta Rotax dx-sx	Exhaust support Rotax mini kit
4	AFN.00128	Dado M8 autoblock alto	Nut M8 high self-locking
5	AFN.00350	Rondella 8,5-16x1,5	Washer 8,5-16x1,5
6	SZ0.01535	Piastrina supporto marmitta Rotax	Exhaust support Rotax
7	AFN.00125	Rondella 10,5-30x2,5	Washer 10,5-30x2,5
8	AFS.00088	Gommino culla marmitta	Exhaust cradle rubber
9	AFN.00349	Vite M 8x35 esagonale	M 8x35 hexagonal head screw
10	AFN.00266	Vite M 8x40 bombata	M 8x40 convex head screw
11	TSV.06X014	Vite M 6x14 svasata	M 6x14 countersunk head screw
12	FC0.01823	Attacco supporto marmitta Rotax crom.	Exhaust support Rotax right
13	AFN.00264	Dado M 6 autoblock alto	Nut M 6 high self-locking

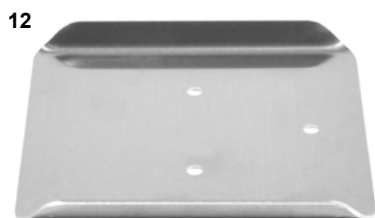
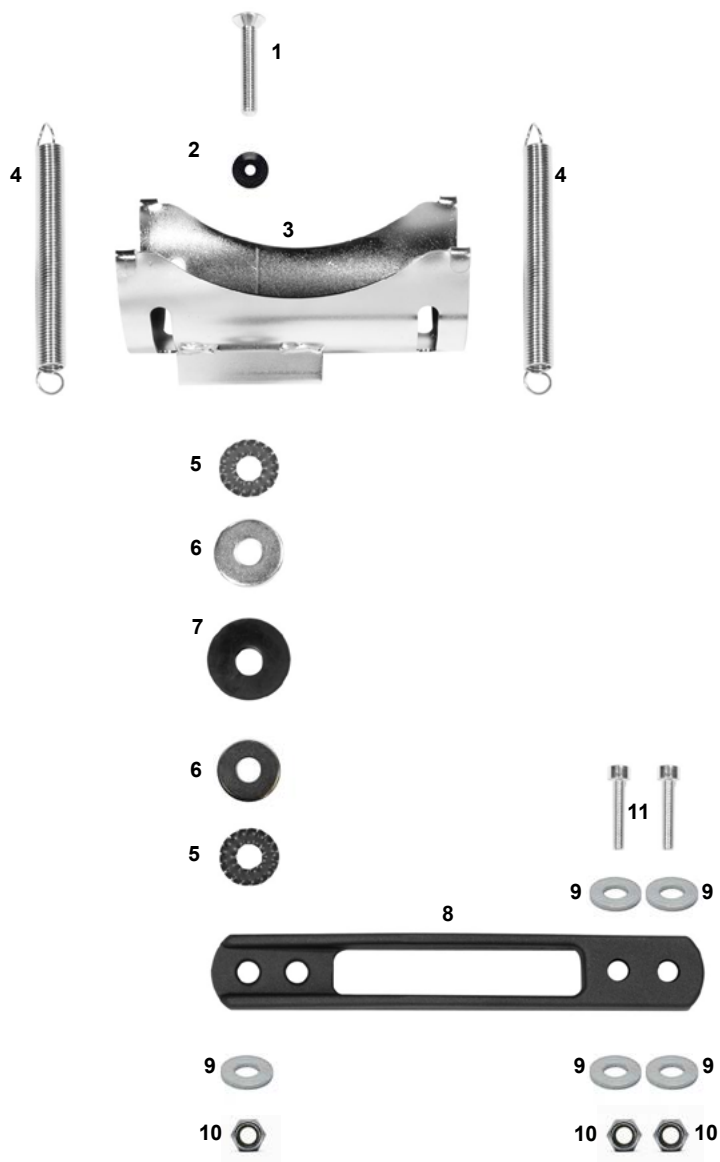

ES	COD.	DESCRIZIONE	ITEMS
A	FM0.02890	Supporto marmitta KZ completo	Exhaust support KZ complete
1	AFN.00291	Vite M 8x45 svasata	M 8x45 countersunk head screw
2	FAN.00260	Rondella 8 sedile all. nera	Alu seat washer 8 black
3	SC0.02890	Culla marmitta D100 KZ	Exhaust cradle D100 KZ
4	SZ0.00122	Molla culla marmitta 10,5 std	Exhaust cradle spring 10,5 std
5	AFN.00541	Rondella 10-26 dentellata int.est	Cog washer 10-26 int.-ext.
6	AFN.00125	Rondella 10,5-30x2,5	Washer 10,5-30x2,5
7	AFS.00088	Gommino culla marmitta	Exhaust cradle rubber
8	SAN.02857	Supporto culla silenziatore	Exhaust cradle support black
9	AFN.00350	Rondella 8,5-16x1,5	Washer 8,5-16x1,5
10	AFN.00160	Dado M 8 autoblock basso	Nut M 8 low self-locking
11	AFN.00827	Vite M 8x30 cilindrica	M 8x30 socket head screw
12	AML.02932	Deviatore gas scarico	Exhaust silencer deflector
13	AML.02933	Supporto deviatore gas scarico	Silencer deflector support

A

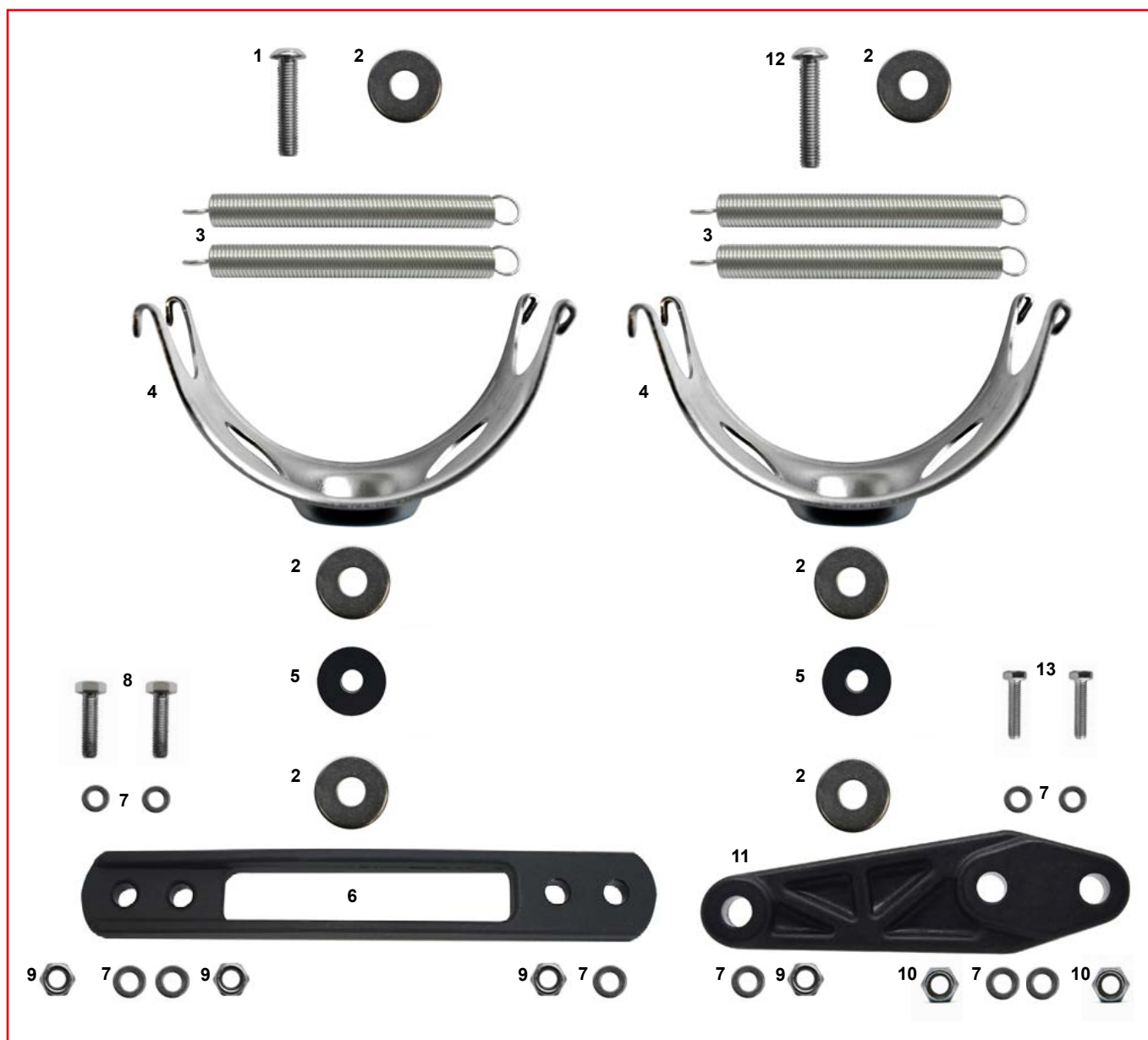

ES	COD.	DESCRIZIONE	ITEMS
A	FM0.03741	Supporto marmitta KZ completo	Exhaust support KZ complete
1	AFN.00266	Vite M 8x40 bombata	M 8x40 convex head screw
2	AFN.00125	Rondella 10,5-30x2,5	Washer 10,5-30x2,5
3	SZ0.00122	Molla culla marmitta 10,5 std	Exhaust cradle spring 10,5 std
4	SZ0.00123	Culla marmitta	Cradle spring
5	AFS.00088	Gommino culla marmitta	Exhaust cradle rubber
6	SAN.02857	Supporto culla silenziatore	Exhaust cradle support black
7	AFN.00350	Rondella 8-16x1,5	Washer 8-16x1,5
8	AFN.00307	Vite M 8x30 esagonale	M 8x30 hexagonal head screw
9	AFN.00128	Dado M 8 autoblock alto	Nut M 8 high self-locking
10	AFN.00160	Dado M 8 autoblock basso	Nut M 8 low self-locking
11	FAN.00983	Piastra estensione culla	Extension for cradle
12	AFN.02098	Vite M 8x45 bombata	M 8x45 convex head screw
13	AFN.00349	Vite M 8x35 esagonale	M 8x35 hexagonal head screw





ES	COD.	DESCRIZIONE	ITEMS
1	FMG.02463	Radiatore racing tendina compl. oro	Racing radiator assy with curtain gold
	AFS.04129	Kit staffe radiatore NewLine oro	Radiator support kit NewLine gold
	AFS.04128	Tappo radiatore NewLine all. oro	Radiator alu cap NewLine gold
	AFS.02464	Tendina radiatore NewLine nera	Radiator curtain NewLine
2	FMG.05083	Radiatore racing T-Light supp. compl. N.L.	Racing radiator T-Light NewLine
3	FK0.00021	Supporto radiatore DD2 sup. comp.	Radiator DD2 support top new assay
4	SC0.01700	Supporto radiatore DD2 inferiore	Lower DD2 radiator support

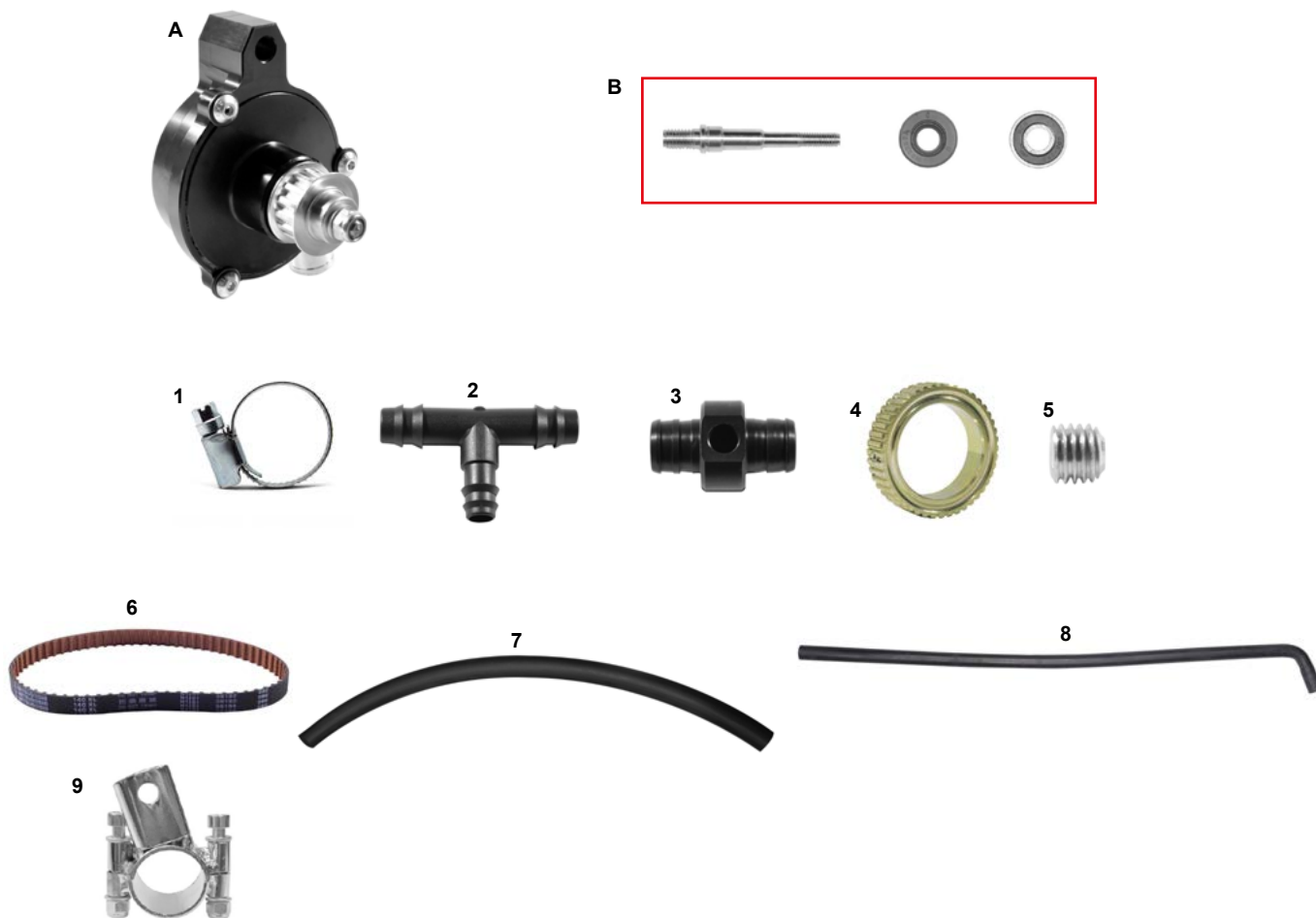

ES	COD.	DESCRIZIONE	ITEMS
A	FM0.00762	Pompa acqua completa	Water pump complete
B	CRG.01614	Kit revisione pompa acqua	Water pump revision kit
1	AFN.00776	Fascetta acciaio 16-25 radiatore	Water clip 16-25
2	AFS.00723	Raccordo T valvola termostatica	Thermic valve T fitting
3	FAN.01130	Raccordo sonda acqua	Water temp. sensor T. piece
4	FAG.01662	Puleggia 50 pompa acqua std oro	Water pump pulley std 50 gold
5	AFN.00289	Grano M 6x6 cuscinetto	Grub screw M 6x6 axle bearing
6	AFS.01672	Cinghia dentata 140 barra diritta	Water driving belt 140 straight bar
7	AFS.02769	Cinghia dentata 150 barra diritta	Water driving belt 150 straight bar
7	AFS.01640	Cinghia dentata 160 barra inclinata	Water driving belt 160 curved bar
7	AMS.00784	Tubo valvola termostato	Thermic valve pipe
8	AFS.00761	Tubo acqua curvo	Curved water pipe
9	FM0.03158	Supporto pompa acqua registrabile	Water pump register support assy
	AFS.00768	Ventola pompa acqua	Water pump fan
	SL1.00767	Puleggia pompa acqua piccola	Water pump pulley small

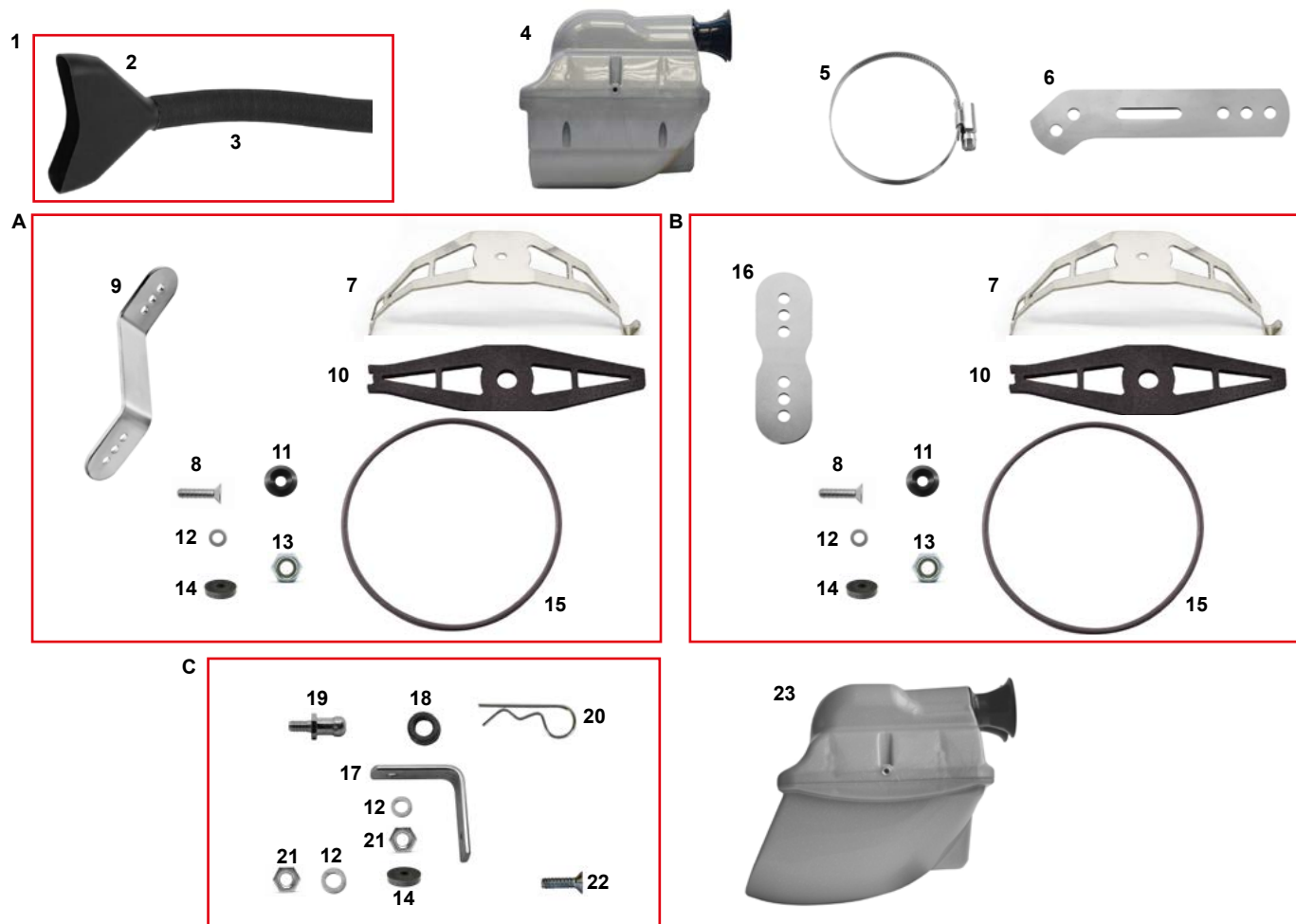

ES	COD.	DESCRIZIONE	ITEMS
1	FM0.00988	Convogliatore plastica completo	Brake cooling duct comp.
2	AFS.00988	Convogliatore plastica	Brake duct
3	AMS.00989	Tubo convogliatore freno	Brake cooling tube
4	AFS.03875	Filtro aria nitro 30 KZ 8/SA/24 argento	Air filter nitro 30 KZ 8/SA/24 silver
5	AFN.00955	Fascetta acciaio 50-70 filtro	Air filter clip 50-70
6	SC0.01962	Supporto filtro iame	lame air filter support
7	AML.01933	Supporto filtro aria	Air filter support
8	AFN.00295	Vite M 6x25 svasata	M 6x25 countersunk head screw
A	FK0.01936	Kit supporto filtro DD	Filter support kit DD
B	FK0.01933	Kit supporto filtro KZ	Filter support kit KZ
9	SC0.05503	Piastrina supporto filtro DD	DD filter support
10	AFS.01935	Spugna adesiva supporto filtro	Sticker sponge for filter
11	SAN.00249	Rondella 6 svasata nera	Washer M 6 countersunk black
12	AFN.00105	Rondella 6,5-12x1,5	Washer 6,5-12x1,5
13	AFN.00264	Dado M 6 autoblock alto	Nut M 6 high self-locking
14	AFS.00258	Gommino pianale	Floor tray rubber
15	AFN.00248	Cinghiolo pompa acqua	Water pump driving belt
16	SC0.01934	Piastrina supporto filtro KZ	KZ filter support
C	FK0.02317	Piastrina supporto filtro DD2 comp	Filter support DD2 assy
17	SZ0.02317	Piastrina supporto filtro DD2	Filter support DD2
18	AFS.04522	Gommino supporto frontalino KG	KG front fairing rubber
19	SBN.00103	Perno supporto frontalino inferiore	Front fairing support pivot
20	SZ0.00102	Spina elastica supporto frontalino	Front fairing elastic pin
21	AFN.00106	Dado M 6 autoblock basso	Nut M 6 low self-locking
22	AFN.00261	Vite M 6x20 svasata	M 6x20 countersunk head screw
23	AFS.04872	Filtro aria power Ø30 KZ argento	Air filter power Ø30 KZ silver
	AFS.04871	Filtro aria power Ø23 KZ argento	Air filter power Ø23 KZ silver

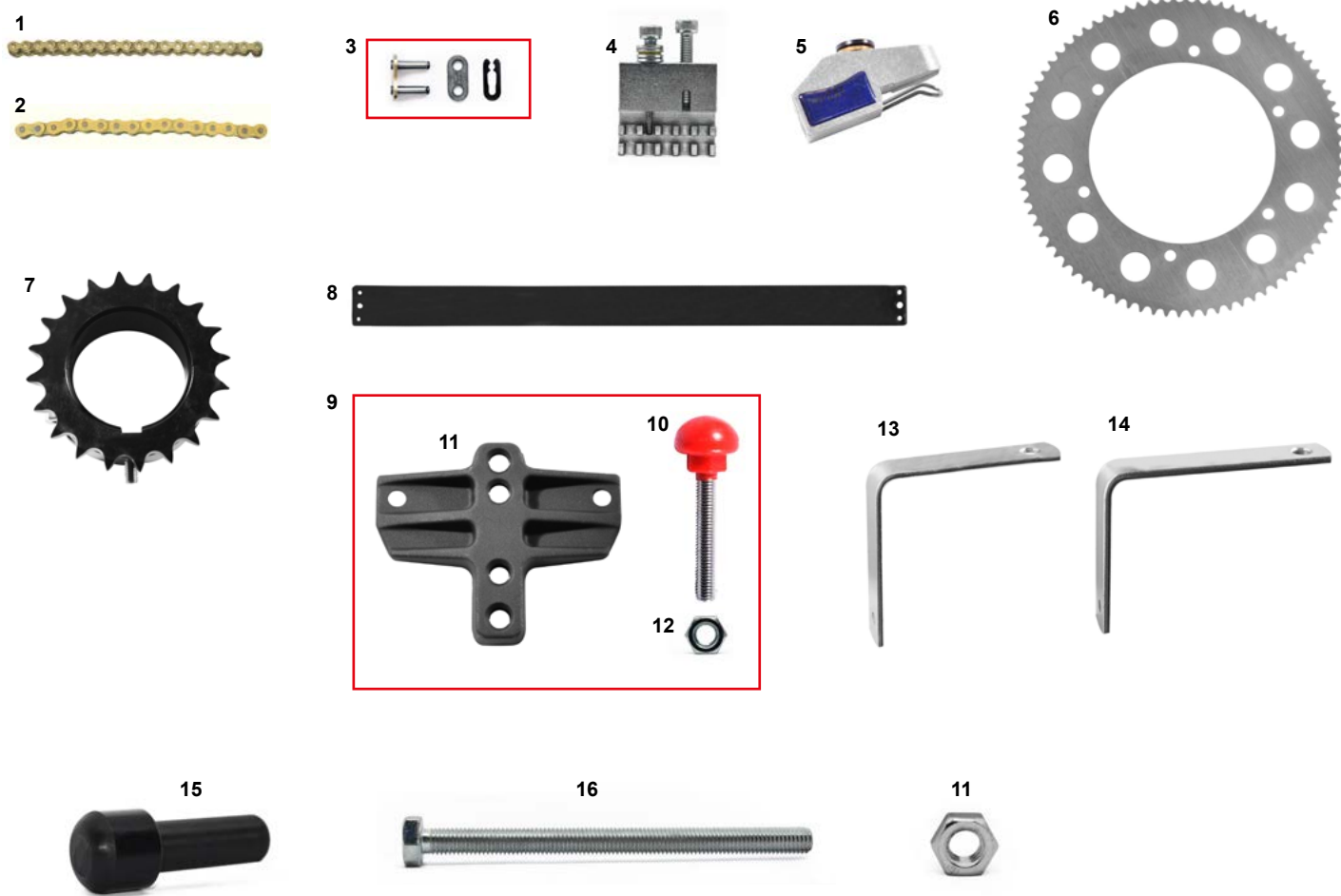

ES COD.	DESCRIZIONE	ITEMS
1	AFS.00614 Catena DD con or **misure da 98 a 114	Chain DD with o-ring ** sizes from 98 to 114
2	AMS.00671 Catena KZ al metro	KZ chain per meter
2	AMS.02651 Catena DD Puffo passo 219 (al mt)	DD chain Puffo 219 per meter
3	AMS.00779 Maglia congiunzione KZ	Joining link KZ
3	AMS.02652 Maglia congiunzione catena Puffo	Joining link Puffo 219
4	AFS.01121 Smagliacatena	Chain linker tool
5	AFS.01071 Cat (attr.catena 219-corona 4mm)	Alignment (tool for chain)
5	AFS.00171 Corona DD **misure da 66 a 86	Sprocket DD ** sizes from 66 to 86
6	AFS.00506 Corona Puffo	Sprocket Puffo
7	AFS.00797 Corona KZ D50 ergal (misure da 20 a 30)	Sprocket KZ D50 (sizes from 20 to 30)
8	AFS.00338 Paracatena dritto KZ	Straight chain guard
9	FMN.00298 Tendicatena forgiato nero comp.	Chain tightener forged black comp.
10	AFS.00254 Vite tendicatena M10 (pom.rosso)	Chain tigh. screw M10 (red pom.)
11	SAN.00298 Tendicatena forgiato nero	Forged chain tightener black
12	AFN.00255 Dado M10	Nut M10
13	FZ0.03742 Supporto paracatena KZ	Chain guard support KZ
14	FZ0.00450 Sup. paracatena DD mini corto	Chain guard support DD mini short
15	SL1.05697 Tappo tendicatena mini	Mini chain tensioner cap
16	AFN.02820 Vite M10x140 esagonale	M10x140 hexagonal head screw

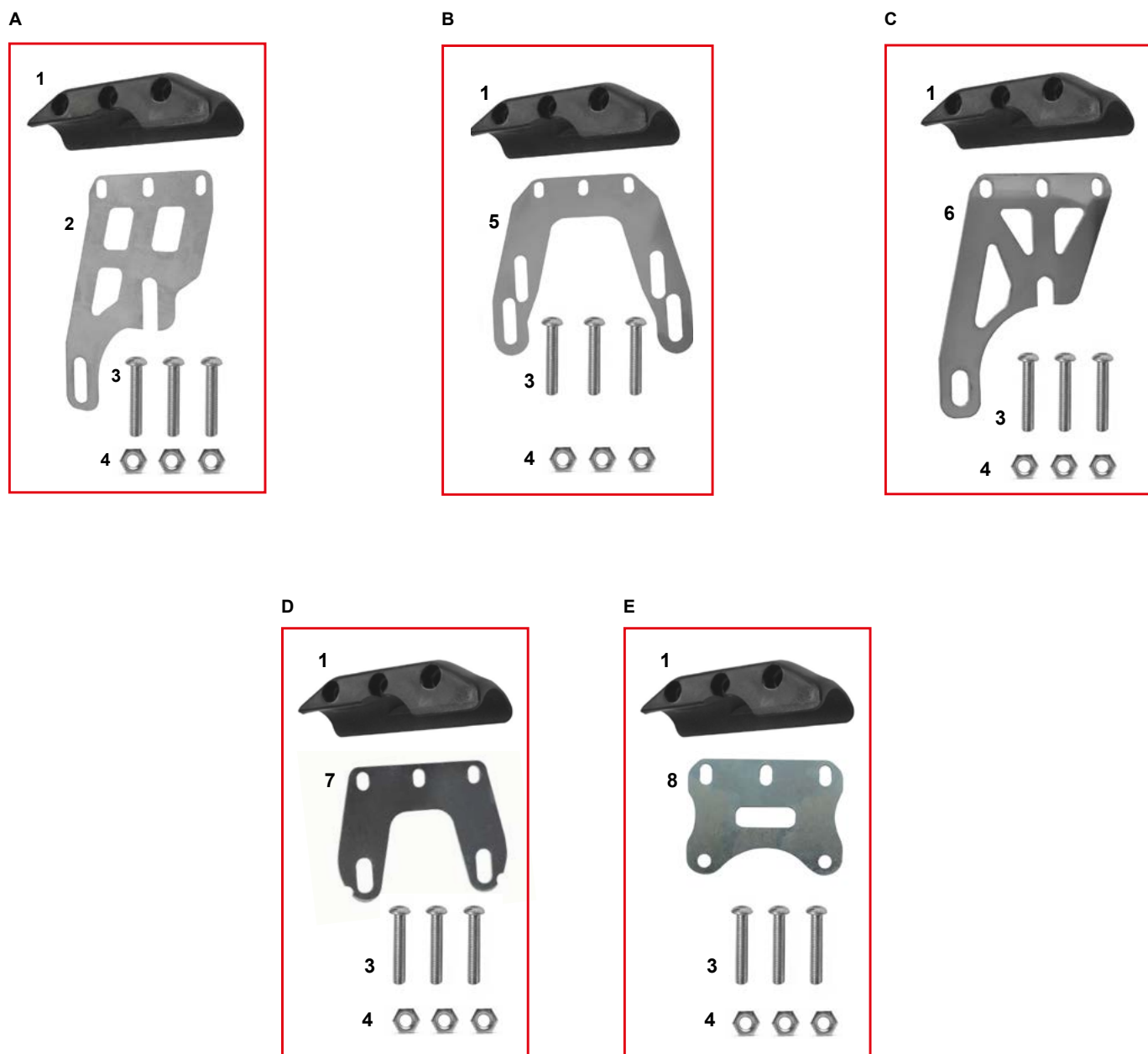

ES	COD.	DESCRIZIONE	ITEMS
A	FK0.01632	Kit ripara disco CRG KZ	Rear brake disc guard kit CRG KZ
B	FK0.02872	Kit ripara disco CRG +5 +10	Rear brake disc guard kit CRG +5 +10
C	FK0.03437	Kit ripara disco CRG OK	Rear brake disc guard kit CRG OK
D	FK0.04518	Kit ripara disco Mini Heros FFSA	Rear brake disc guard kit Mini Heros FFSA
E	FK0.04949	Kit ripara disco CRG GLM	Rear brake disc guard kit CRG KZ GLM
1	AFS.01632	Salva disco plastica CRG	Disc protection CRG
2	SZ0.01629	Supporto salvadisco CRG	Disc protection support CRG
3	AFN.01984	Vite M 6x35 bombata	M 6x35 convex head screw
4	AFN.00106	Dado M 6 autoblock basso	Nut M 6 low self-locking
5	SZ0.02872	Supporto salvadisco +5 +10	Disc protection support +5 +10
6	SZ0.03437	Supp. salvadisco CRG piastr. ass	Disc protection support
7	SZ0.04518	Supporto salvadisco Mini Heros FFSA	Disc protection support Mini Heros FFSA
8	SZ0.04949	Supporto salvadisco CRG GLM	CRG disc guard support GLM

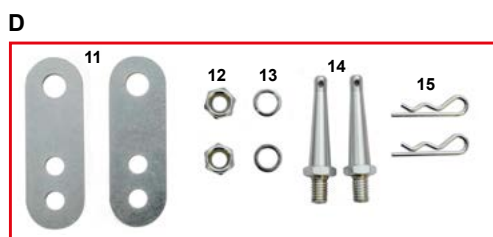
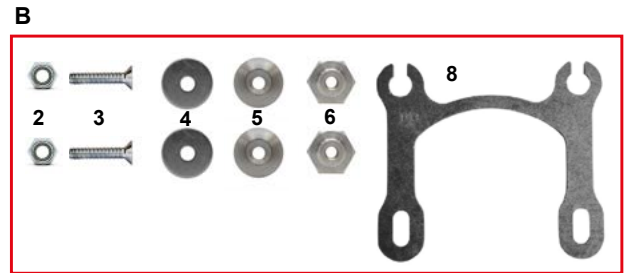
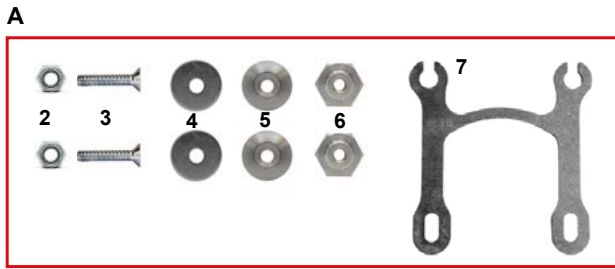

ES	COD.	DESCRIZIONE	ITEMS
1	AFS.04390	Paracatena DD integrale	Complete chain guard DD
A	FK0.04338	Kit attacchi paracatena integr. mini	Chain guard support kit complete
B	FK0.04337	Kit attacchi paracatena integr. ibrido light	Chain guard support kit light hybrid
C	FK0.05001	Kit attacchi paracatena DD GLM	Chain guard support kit DD GLM
2	AFN.00264	Dado M 6 autoblock alto	Nut M 6 high self-locking
3	AFN.00499	Vite M 6x30 svasata	M 6x30 contersunk head screw
4	AFN.01447	Rondella 6,5-24X2	Washer 6,5-24x2
5	SL1.04336	Rondella 6 svasata larga	Washer M 6 contersunk large
6	SL1.04326	Dado supporto paracatena integr.	Chain guard support nut
7	FZ0.04338	Supporto paracatena integr. mini	Chain guard support mini
8	FZ0.04337	Supporto paracatena integr. ibrido light	Chain guard support light hybrid
9	FZ0.05001	Supporto paracatena DD GLM	Chain guard support DD GLM
10	AFS.04577	Paracatena KZ sgancio rapido	KZ chain guard rapid release
D	FK0.04933	Kit attacchi paracatena KZ sgancio rapido	Chain guard clamps kit KZ fast release
E	FK0.05003	Kit attacchi paracatena KZ GLM sgancio rapido	Chain guard clamps kit KZ GLM fast release
11	SZ0.04811	Piastrina attacco paracatena KZ RR	Chain guard connection plate KZ
12	AFN.00160	Dado M8 autoblock basso	Nut M8 low self-locking
13	AFN.00350	Rondella 8,5-16x1,5	Washer 8,5-16x1,5
14	SL1.04823	Perno paracatena KZ RR neutro	Chain guard pivot KZ RR neutral
15	SZ0.00102	Spina elastica supporto frontalino	Front fairing elastic pin
16	FZ0.05003	Supporto paracatena KZ GLM sgancio rapido	Chain guard support KZ GLM fast release
OPZ.	SZ0.05066	Piastrina attacco paracatena KZ RR 90mm	Chain guard connection plate KZ 90mm
	SZ0.05065	Piastrina attacco paracatena KZ RR 75mm	Chain guard connection plate KZ 75mm

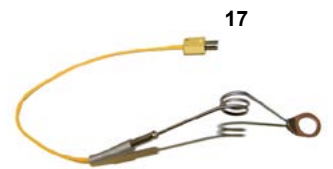
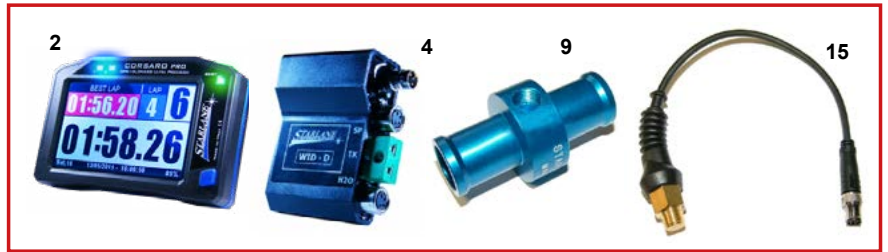
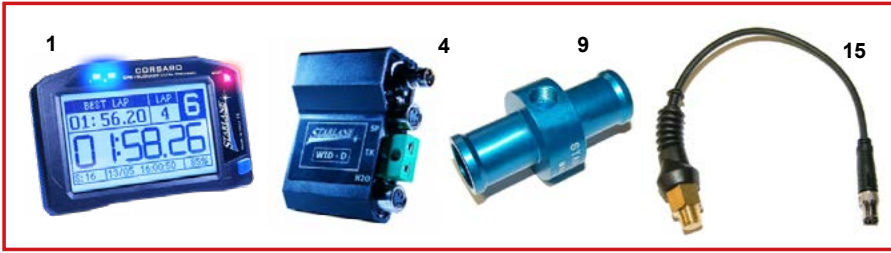



ES COD.	DESCRIZIONE	ITEMS
1	AFS.03746 Corsaro-R	Corsaro-R
2	AFS.03747 Corsaro Pro	Corsaro Pro
3	AFS.03745 Corsaro K + WID - AK - EGT	Corsaro K + WID - AK - EGT
4	AFS.04156 WID-D PRO EGT-H2o-Speed-Int. battery-RPM	WID-DPRO EGT-H2o-Speed-Int. battery-RPM
5	AFS.03751 WID-C	WID-C
6	AFS.04304 Kit batteria esterna per Corsaro V2	External battery kit for Corsaro V2
7	AFS.04470 Kit batteria esterna per Corsaro V1	External battery kit for Corsaro V1
	AFS.04471 Carica batterie per tipo 18650	Battery charger for 18650
	AFS.04472 Batteria Tipo 18650 3,7V	Battery 18650 3,7V
	AFS.04473 Portabatteria per batterie Corsaro V2	Battery holder Corsaro V2
	AFS.04474 Portabatteria per batterie Corsaro V1	Battery Holder Corsaro V1
8	AFS.04475 Kit cavo alim. + connettore Corsaro V2	Cable kit + Corsaro 2nd series connector
9	AFS.03760 Manicotto per sensore acqua M10X1	Support for wheel sensor M10X1
10	AFS.03757 Prolunga maschio-femmina 50cm.	Cable extension M-F 50 cm
11	AFS.03758 Prolunga maschio-femmina 100cm.	Cable extension M-F 100 cm
12	AFS.03759 Prolunga maschio-femmina 150cm.	Cable extension M-F 150 cm
13	AFS.03755 Staffa sensore	Support for speed sensor
14	AFS.03764 Sensore rotativo	Rotating sensor
15	AFS.03761 Sensore temperatura liquido M10X1	Liquid temperature sensor M10X1
16	AFS.03762 Termocoppia tipo K filetto M12	Thermocouple "K" M12
17	AFS.03763 Sensore sotto candela	Spark sensor
	AFS.03770 Ionic NRG-K	Ionic NRG-K
	AFS.03752 Sensore velocità magnetico	Magnetic speed sensor
	AFS.03753 Ruota fonica posteriore 50mm.Diam.	Rear phonic wheel 50mm Diam.
	AFS.03754 Ruota fonica anteriore	Front phonic wheel
	AFS.03756 Magnete 6X2mm. per sensore velocità	Magnet for speed sensor 6X2mm
	AFS.03768 Sensore infrarosso temp. pneumatico	Infrared tire temp. sensor
18	AFS.03769 Sensore pressione freno 60BAR	Brake pressure sensor 60 bar
19	AML.03788 Supporto Starlane per sedile	Starlane seat support
	AFS.04073 Supporto Starlane per volante	Starlane steering wheel support



ES	COD.	DESCRIZIONE	ITEMS
1	AFS.01094	Carrello verticale espositore	Vertical stand with wheels
2	AFS.05110	Carrello CRG	CRG trolley
3	AFS.01950	Carrello CRG con ruote alte	CRG trolley with high wheels
4	EX1191	Attrezzo spurgo	Brake bleeding tool
5	AFS.01126	Smontagomme	Tyre bead breaker
6	AM5.01133	Piombo al kg	Lead to balance wheels
	AFS.01720	Piombo bilanciatura (60gr.)	Plomb (60gr.)
7	AFS.00969	Rotolo nastro adesivo CRG H.50	CRG adhesive tape H.50
8	AFS.03992	Copri cilindro protezione invernale	Winter cylinder cover
9	AFS.01894	Tappeto expo CRG nero 205x120cm	Expo CRG carpet 205x120cm
10	AFS.04441	Banner CRG orizzontale	Horizontal CRG banner



ES COD.	DESCRIZIONE	ITEMS
1	AFS.01386 Misurino olio	Oil measure
2	AFS.02002 Xeramic olio freni ml.250	Xeramic brake fluid ml.250
3	AFS.01977 Xeramic olio evolution castor	Xeramic evolution castor oil
4	AFS.02221 Xeramic olio synmax full synthetic	Xeramic synmax full synthetic oil
5	AFS.01009 Xeramic pulitore freni	Xeramic brake cleaner
6	AFS.01855 Xeramic istant gasket	Xeramic istant gasket
7	AFS.00990 Xeramic spray carburatore	Xeramic ait intake carb & choke cleaner
8	AFS.05044 Pompa benzina doppia Mikuni DF52-176	Double fuel pump Mikuni DF52-176
9	AFS.01843 Sniper V2	Sniper V2
10	AFS.05035 Kit controllo scocca	Frame adjust Sniper tool
11	AFS.05036 Piano riscontro per controllo telaio	JIG locators plain per chassis
	BATT.0001 Batteria 2L176 1 pila	Battery 2L176 1 piece
	BATT.0002 Batteria 9V 1 pila	Battery 9V 1 piece
	BATT.0003 Batteria LR44 1 pila	Battery LR44 1 piece
	BATT.0004 Batteria stilo AA 4 pile	Battery stilo AA 4 piece
	BATT.0005 Batteria ministilo AAA 4 pile	Battery ministilo AAA 4 piece

## ARTICOLI XL - XL ITEMS

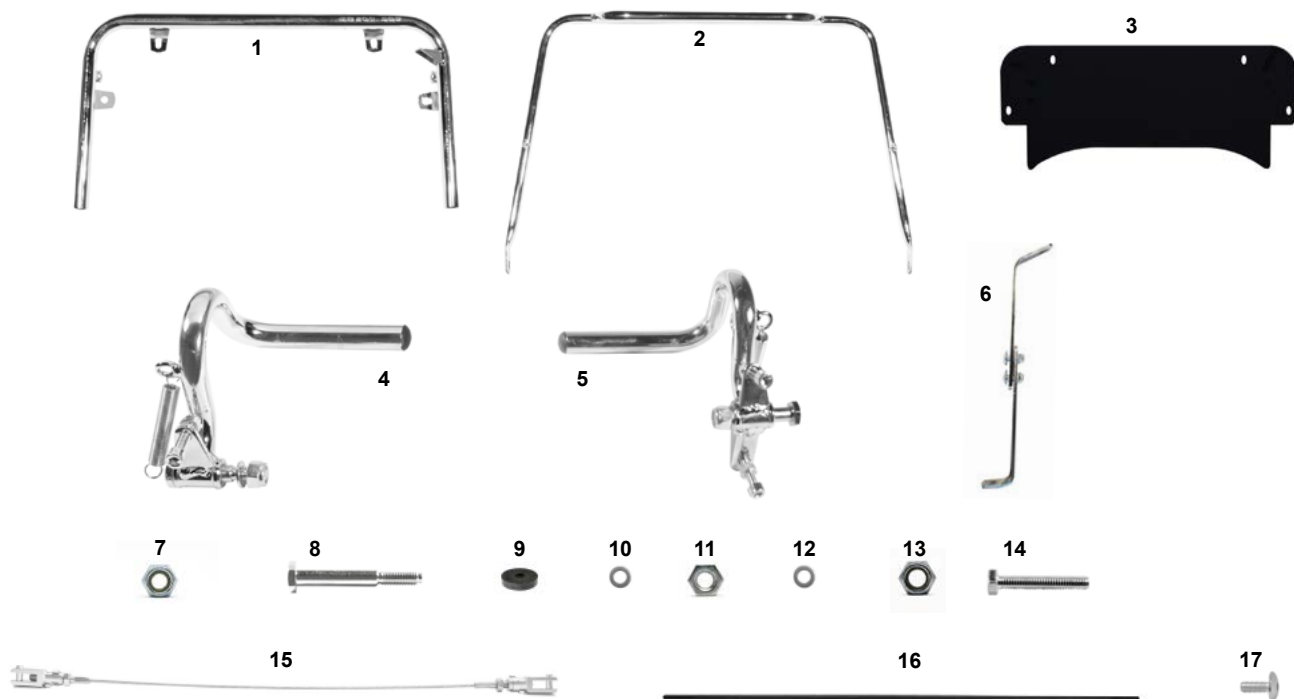

ES	COD.	DESCRIZIONE	ITEMS
1	SC0.01134	Paraurti anteriore inferiore XL	Front bumper bar below XL
2	SC0.01652	Paraurti anteriore superiore XL	Front bumper bar top XL
3	FAN.02256	Pianale estensione	Extension floor tray
4	SC0.00868	Pedale gas arretrato con tappo	Gas pedal back position with cap
5	SC0.00869	Pedale freno arretrato con tappo	Foot brake pedal back pos. with cap
6	FK0.04457	Supporto frontalino inferiore XL	Front fairing support below XL
7	AFN.00264	Dado M 6 autobloccante	Nut M 6 autoblock
8	SBN.00271	Perno pedale lungo	Pedal pivot long
9	AFS.00258	Gommino pianale	Floor tray rubber
10	AFN.00263	Rondella 6,5-18x1,6	Washer 6,5-18x1,6
11	AFN.00106	Dado M 6 autoblock basso	Nut M 6 low self-locking
12	AFN.00129	Rondella 8,5-17x1,5	Washer 8,5-17x1,5
13	AFN.00160	Dado M 8 autoblock basso	Nut M 8 low self-locking
14	AFN.00283	Vite M 6x35 esagonale	M 6x35 hexagonal head screw
15	AFS.00811	Cavo sicurezza cm.52	Safety cable cm.52
16	SBN.01358	Asta freno zincata 52 cm	Brake rod 52 cm
17	AFS.00261	Vite testa tonda pianale M 6x16	Floor tray screw M 6x16

## ARTICOLI PUFFO - PUFFO ITEMS

COD.	DESCRIZIONE	ITEMS
FAN.01808	Barretta ESA CRG 16,5	Hex connecting rod 16,5
AFS.05266	Carena laterale mini KG MK20 dx/sx nero	Mini KG side fairing MK 20 left/right
AFS.01176CEN	Carena posteriore MINI KG Tris centrale	Central rear bumper mini KG Tris
AFS.01176EST	Carena posteriore MINI KG Tris esterno	External rear bumper mini KG Tris
FVO.00411	Carter paracat. Puffo Honda 35 nero op.	Chain guard Puffo Honda 35 black matte
AMS.02651	Catena 100-Puffo 219 (al mt)	Chain 100-Puffo 219 (per meter)
FL1.01437	Cavallotto motore Comer all.	Comer engine mount Puffo
FM0.00455	Cerchio al H110 ant. Puffo nero comp.	Al. rear rim H110 mini complete
FM0.00293	Cerchio al H180 post. no viti Puffo n. comp.	Al. rear rim H180 no screws Puffo b. compl.
AFS.0047D	Uniball sterzo dx c/dado	Ball joint rh with nut
AFS.0047S	Uniball sterzo sx c/dado	Ball joint sx with nut
AFS.00257	Registro filo M6	Cable adjuster M6

COD.	DESCRIZIONE	ITEMS
AFN.00441	Cuscinetto assale 45	Axle bearing 45
AFS.00246	Chiavetta assale 2 pioli brunita	Rear axle keyway 2 pins
AFS.01364	Filo frizione	Clutch cable
AFS.00261	Vite testa tonda larga M6x16 pianale	Floor tray screw M 6x16
AFS.00436	Paracapelli Puffo plastica	Plastic carter Puffo
AFS.04154	Spoiler Mini MK14 mini chiuso nero	Spoiler mini KG MK14
AFS.00034	Placca fix spoiler NA interna	Plastic int. plate NA spoiler
AFS.00036	Placca fix spoiler NA esterna	Plastic est. plate NA spoiler
AFS.03300	Frontalino Mini KG MK14	Mini front fairing KG
AFS.00537	Volante Puffo	Steering wheel Puffo
AFS.00166EV00	Sedile resina Puffo CRG 23-23,5	Resin seat CRG 23-23,5 Puffo
AFS.04604	Pneumatico VG FF 10x4,60-5	Tire VG FF 10x4,60-5
AFS.04605	Pneumatico VG FF 11x7,10-5	Tire VG FF 11x7,10-5
AFN.00350	Rondella 8,5-16x1,5	Washer 8,5-16x1,5
AMS.00516	Guaina filo D6 frizione	Sheater D6 for clutch
AFS.00514	Morsetto filo RR	Cable clamp
AFS.01295	Motore Comer 50cc	Comer 50cc engine
AFS.00241	Paracatena riparo 100cc	Chain guard with shelter
AFN.03912	Fascetta ferma tubo freno D6	Brake tube band D6
FM0.02136	Motore Honda GX 35 montato x Puffo	Honda engine GX 35 for Puffo
FK0.02177	Kit supporti carena mini KG no viti	Rear fender clamps kit KG no screws
FKN.02469	Kit vite carena post plastica D21>25 Puffo	Fender clamps kit D21>25 comp.
FK0.05447	Kit fiss. spoiler Puffo KG - MK14/20 chiuso	Puffo spoiler kit KG - MK14/20 closed
FKN.00053	Kit completamento telaio Puffo	Frame completion kit Puffo
FAN.01626	Mozzo volante inclinato nero	Steering wheel hub inclined
FVO.01783	Pedaliera Puffo nero opaco	Foot pedal support Puffo matt black
FK0.02191	Tendicatena Puffo compl	Chain tightener Puffo complete
FK0.00268	Pedale compl Puffo gas	Foot gas pedal Puffo complete
FK0.00270	Pedale compl Puffo freno	Puffo brake pedal complete
FC0.00060	Piantone sterzo Puffo	Steering column Puffo
FM0.0710D	Fusello CRG mini perno NA3 3F DX comp	Stub axle mini Hero rh comp
FM0.0710S	Fusello CRG Mini perno NA3 3F SX comp	Stub axle mini Hero lf comp
FBN.01197	Vite fusello Puffo 75mm	Stub axle bolt 8x75
FAN.00066	Distanziale perno fusello 17 nero 8mm	Stub axle spacer 8mm black
FAN.00068	Distanziale perno fusello 17 nero 4mm	Stub axle spacer 4mm black
FM0.00458	Pinza freno Puffo compl	Rear brake caliper Puffo complete
FBN.01086	Perno pinza Puffo	Caliper pivot Puffo
FZ0.00517	Molla pinza freno Puffo	Puffo brake spring
FC0.01315	Assale 45 750 Puffo	Axle 45 Puffo
FK0.00839	Disco post. 45 Puffo montato	Rear disc mounted 45 Puffo
FM0.03871	Mozzo posteriore 45x55 Puffo	Rear hub 45x55 compl. for Puffo
FL1.01471	Piastra motore all Puffo Comer	Comer engine mount Puffo
FVO.00084	Scocca Puffo Comer opaco	Puffo frame Honda matt black
SC0.5269D	Paraurti laterale mini 2020 KG MK20 dx	Side fender mini KG MK20 right
SC0.5269S	Paraurti laterale mini 2020 KG MK20 sx	Side fender mini KG MK20 left
SC0.00098	Supporto frontalino superiore CRG corto	CRG front fairing support upper
SC0.04396	Supporto frontalino inf. Regolabile asola	Front fairing supp. below adj with buttonhole
SC0.00282	Paraurti anteriore Puffo	Front bumper Puffo CSAI
FVO.00054	Pianale Puffo nero opaco	Floor tray Puffo black matte
FMN.00343	Flangia assale 45 3F Puffo compl. 4 fori	Axle flange 45 3F compl. 4 holes

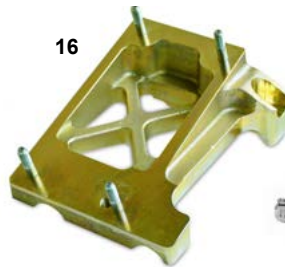
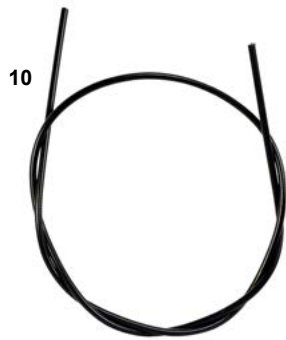
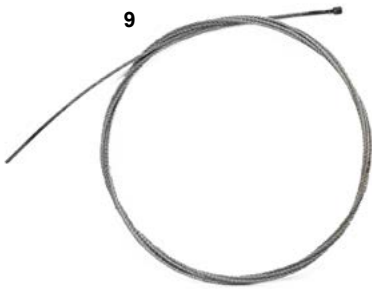

ES	Vs.	COD.	DESCRIZIONE	ITEMS
1	<b>S-M</b>	124332820101BC1001	Motore B&S	B&S engine
2	<b>S</b>	AFS.05652	Pneumatico VG 10x4,00-5	Tyres VG 10x4,00-5
3	<b>S</b>	AFS.05653	Pneumatico VG 11x5,00-5	Tyres VG 11x5,00-5
4	<b>M</b>	AFS.04529	Pneumatico 10x4,00-5	10x4,00-5 tyres
5	<b>M</b>	AFS.04530	Pneumatico 11x5,00-5	11x5,00-5 tyres
6	<b>S-M</b>	MXT.10030	Carter frizione mini	Mini clutch carter
7	<b>S-M</b>	AFS.04187	Protezione scarico B&S	B&S exhaust protection
8	<b>S-M</b>	AFS.04335	Frizione Hilliard inferno flame	Flame clutches with inferno needle bear
9	<b>S-M</b>	AFS.00515	Filo gas	Gas cable
10	<b>S-M</b>	AMS.01370	Guaina D5 filo gas	Outer cable D5 for gas
11	<b>S-M</b>	AMS.00139	Tubo benzina al metro	Fuel pipe per meter
12	<b>S-M</b>	FVN.04186	Terminale scarico B&S nero	B&S Black exhaust terminal
13	<b>S-M</b>	FVN.04185	Collettore scarico B&S nero	B&S Black exhaust manifold
14	<b>S-M</b>	AFS.03903	Filtro aria baby B&S	Air filter baby B&S
15	<b>M</b>	FM0.04984	Piastra mot. CRG 30 MG B&S Mini	Engine mount CRG 30 MG B&S Mini
16	<b>S</b>	FM0.03890	Piastra mot. CRG 30 MG B&S FS4	Engine mount CRG 30 MG B&S FS4
17	<b>S</b>	FC0.01390	Rinforzo sedile 26 dritto	Straight seat support 26
18	<b>S</b>	FK0.03936	Asta freno montata cm39 FS4	Brake rod cm39 FS4
19	<b>M</b>	AFS.0017166	Corona KF Z66	Ring gear KF Z66
20	<b>S</b>	AFS.00614112	Catena 112M KF	Chain 112M O-Ring
	<b>M</b>	AFS.00614110	Catena 110M KF	Chain 110M KF
21	<b>S-M</b>	AFS.04333	Pignone motore frizione Hilliard	Chain sprocket
22	<b>S-M</b>	SZ0.03931	Adattatore B&S prot. friz.	B&S clutch protection adapter
23	<b>S</b>	AFS.04303	Fascia 32 stabilizzatore nera	Stabilisator clamp 32 black
24	<b>S-M</b>	AFS.00753	Tanica recupero	Recovery tank
25	<b>S-M</b>	AFS.03868	Filtro benzina piccolo	Small fuel filter
26	<b>S-M</b>	AFS.00514	Morsetto filo	Cable clamp
27	<b>S-M</b>	SZ0.04322	Rondella sicurezza pignone B&S	B&S pinion safety washer
28	<b>S-M</b>	SZ0.04323	Sottorondella sicur. pignone B&S	B&S pinion safety washer
29	<b>S</b>	AFS.04267	Guarnizione collettore scarico B&S	B&S exhaust gasket
30	<b>S</b>	SBN.04749	Spessore collettore scarico B&S	B&S exhaust manifold thickness
31	<b>S-M</b>	SL1.03928	Tappo presa impulso B&S	Fuel pump connettor B&S
32	<b>S</b>	AFN.04754	Prigioniero M6x42 radice lunga	Prisoner M6x22
33	<b>S</b>	SZ0.04536	Dado scarico B&S M6x22	Exhaust nut B&S M6x22
34	<b>S-M</b>	SZ0.04266	Rondella bloccaggio frizione B&S	Clutch fixing washer for B&S
35	<b>S-M</b>	AFN.04502	Rondella 20-26x1,5 rame	Washer 20-26x1,5
36	<b>M</b>	AFN.6.DENT	Rondella dentellata	Notched washer

**S** = FS4 SENIOR

**M** = MINI

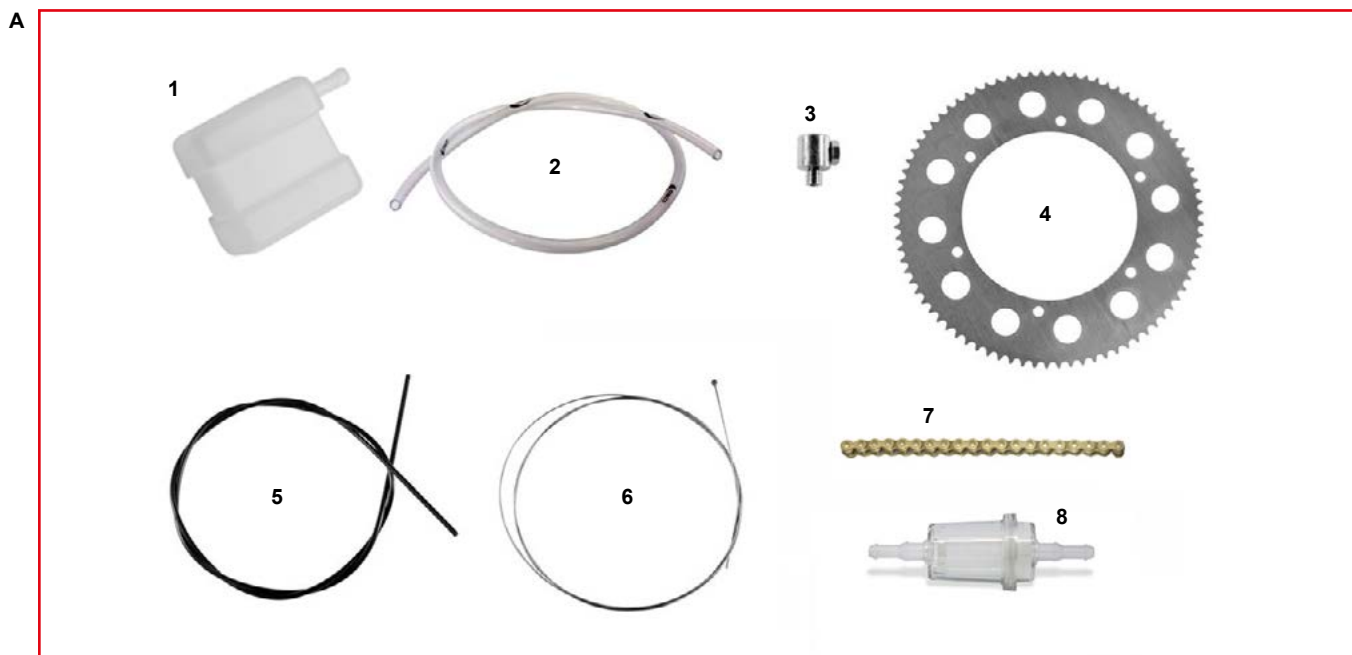

ES	COD.	DESCRIZIONE	ITEMS
A	CRG.50005	Prontogara mini-baby	Ready to race mini

ES	COD.	DESCRIZIONE	ITEMS	Q.TÀ
1	AFS.00753	Tanica recupero	Recovery tank	1
2	AMS.00139	Tubo benzina al metro	Fuel pipe	2
3	AFS.00514	Morsetto filo	Cable clamp	1
4	AFS.0017182	Corona KF 219 Z82	Sprocket KF 219 Z82	1
5	AMS.01370	Guaina filo D5 gas std	Outer cable D5 for gas cable	1,5
6	AFS.00515	Filo gas	Gas cable	1
7	AFS.00614108	Catena 106M KF con or	Chain 219 o-ring 106	1
8	AFS.01016	Filtro benzina RR	RR Fuel filter	1



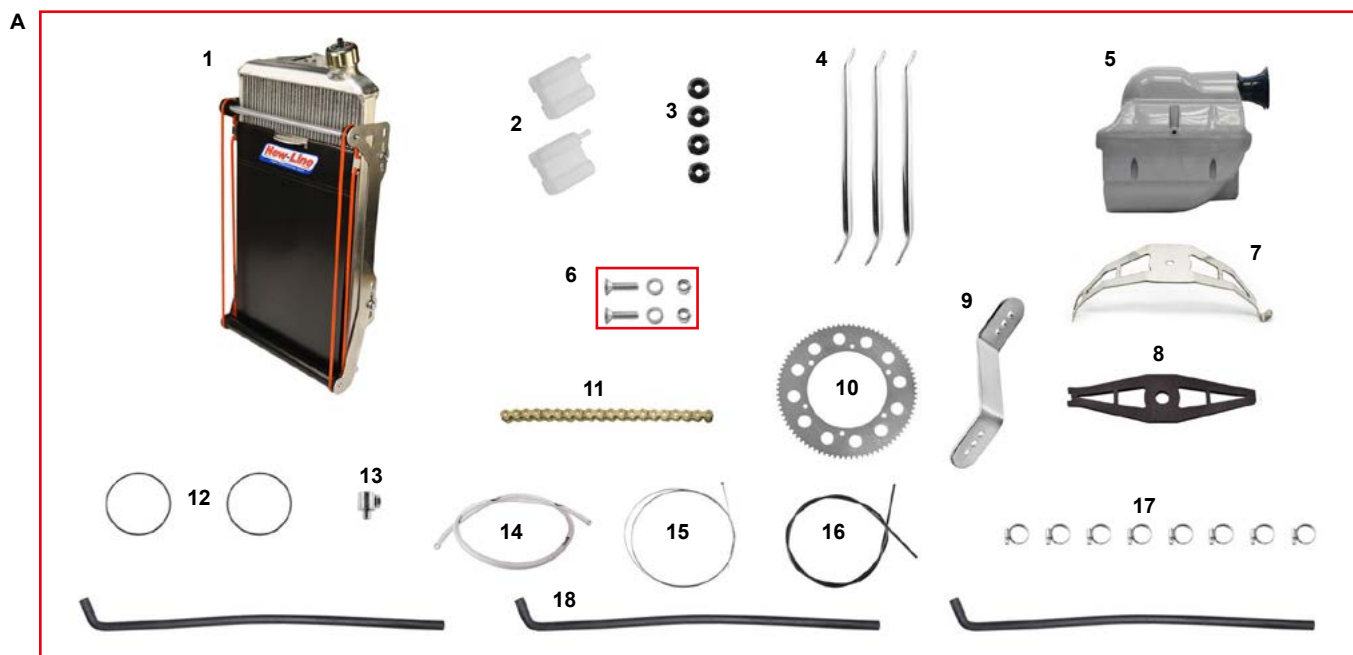

ES COD.	DESCRIZIONE	ITEMS
A CRG.50001	Prontogara OK-OKJ	OK-OKJ ready to race

ES COD.	DESCRIZIONE	ITEMS	Q.TÀ
1 FMG.05083	Radiatore racing T-Light supp. compl. N.L.	Racing radiator T-Light NewLine	1
2 AFS.00753	Tanica recupero	Recovery tank	2
3 FAN.00260	Rondella 8 sedile all. nera	Alu seat washer black 8	4
4 FC0.01392	Rinforzo sedile 30 diritto	Straight seat support 30	3
5 AFS.04585	Filtro aria nitro D23 KF 8/SA/24 argento	Air filter nitro D23 KF 8/SA/24 silver	1
6 PMV.FILTRO	Kit viti montaggio filtro aria	Screw mounting kit air filter	1
7 AML.01933	Supporto filtro aria	Air filter support	1
8 AFS.01935	Spugna adesiva supporto filtro	Sticker sponge for filter	1
9 SC0.05503	Piastrina supporto filtro KF	KF filter support	1
10 AFS.0017178	Corona DD 219 Z78	Sprocket DD 219 Z78	1
11 AFS.00614108	Catena 108M DD con or	Chain 108M DD o-ring	1
12 AFN.00248	Cinghiolo pompa acqua 2000	Water pump driving belt 2000	2
13 AFS.00514	Morsetto filo	Cable clamp	1
14 AMS.00139	Tubo benzina al metro	Fuel pipe	1,5
15 AFS.00515	Filo gas	Gas cable	1
16 AMS.01370	Guaina filo D5 gas standard	Outer cable D5 for gas cable	0,7
17 AFN.00776	Fascetta acciaio 16-25 radiatore	Radiator steel band 16-25	8
18 AFS.00761	Tubo acqua curvo	Curved water pipe	3

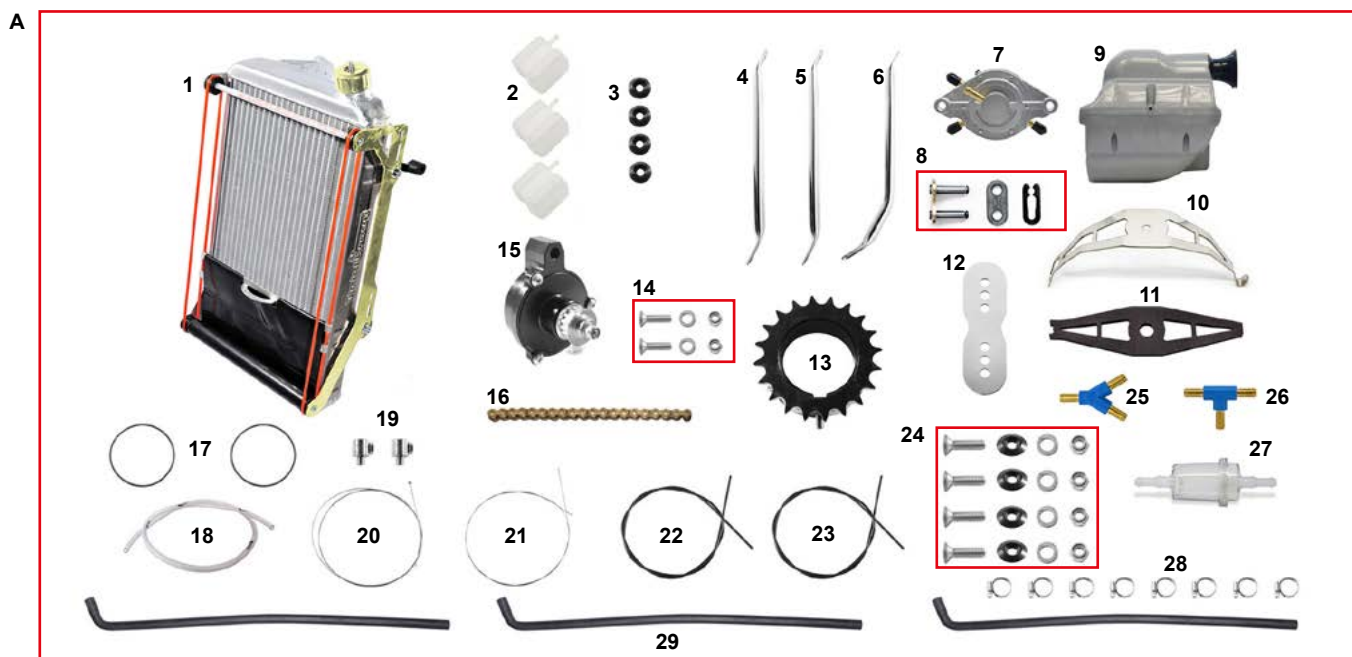

ES	COD.	DESCRIZIONE	ITEMS	
A	CRG.50006	Prontogara KZ	KZ ready to race	
ES	COD.	DESCRIZIONE	ITEMS	Q.TÀ
1	FMG.02463	Radiatore racing tendina compl. oro	Racing radiator assy with curtain gold	1
2	AFS.00753	Tanica recupero	Recovery tank	3
3	FAN.00260	Rondella 8 sedile all. nera	Alu seat washer black 8	4
4	FC0.01391	Rinforzo sedile 28 diritto	Straight seat support 28	2
	FC0.01390	Rinforzo sedile 26 diritto	Straight seat support 26	1
5	FC0.01392	Rinforzo sedile 30 diritto	Straight seat support 30	1
6	FC0.01028	Rinforzo sedile 28 sotto marmitta curvo KZ	Seat reinforcement 28 under KZ muffler	1
7	AFS.05044	Pompa benzina doppia Mikuni DF52-176	Double fuel pump Mikuni DF52-176	1
8	AMS.00779	Maglia congiunzione catena KZ	Junktion link for chain KZ	1
9	AFS.03875	Filtro aria nitro 30 KZ 8/SA/24 argento	Air filter nitro 30 KZ 8/SA/24 silver	1
10	AML.01933	Supporto filtro aria	Air filter support	1
11	AFS.01935	Spugna adesiva supporto filtro	Sticker sponge for filter	1
12	SC0.01934	Piastrina supporto filtro KZ	KZ filter support	1
13	AFS.00797Z24	Corona KZ 50 ergal Z24	Sprocket KZ D50 ergal Z24	1
14	PMV.FILTRO	Kit viti montaggio filtro aria	Screw mounting kit air filter	1
15	FM0.00762	Pompa acqua nera completa	Water pump complete black	1
16	AMS.00671	Catena al metro KZ standard	Chain KZ per meter	1
17	AFN.00248	Cinghiolo pompa acqua 2000	Water pump driving belt 2000	2
18	AMS.00139	Tubo benzina al metro	Fuel tube by the meter	3
19	AFS.00514	Morsetto filo	Cable clamp	2
20	AFS.00515	Filo gas	Gas cable	1
21	AFS.01364	Filo frizione	Clutch cable	1
22	AMS.00516	Guaina filo D6 frizione	Outer cable D6 for clutch	2
23	AMS.01370	Guaina filo D5 gas standard	Outer cable D5 for gas cable	1,5
24	FK0.01392	Kit viti rinforzo sedile	Reinforce seat screw assy kit	4
25	AFS.01981	Raccordo Y festo 6mm	Y fitting festo 6mm	1
26	AFS.01982	Raccordo T festo	T fitting festo	1
27	AFS.01016	Filtro benzina	Fuel filter	1
28	AFN.00776	Fascetta acciaio 16-25 radiator	Radiator steel band 16-25	8
29	AFS.00761	Tubo acqua curvo	Curved water pipe	3

CRC

CRC

ABBIGLIAMENTO - CLOTHING LINE

1



2



3



4



ES COD.

DESCRIZIONE

ITEMS

1	AAC.30098*	T-Shirt CRG nera	CRG black T-Shirt
2	AAC.30172*	T-Shirt CRG nera&arancio	CRG black&orange T-Shirt
3	AAC.30167***	Pantalone nero	Trousers black
4	AAC.30001***	Bermuda nero	Bermuda black

\*Taglie/Size da/from XS a/to XXXL

\*\*Taglie/Size da/from XS a/to XXL

\*\*\*Taglie/Size da/from 40 a/to 58

1



2



3



4



ES COD.

DESCRIZIONE

ITEMS

1	AAC.30017*	Felpa con cappuccio	Sweat shirt with hood
2	AAC.30407**	Felpa con zip summer	Sweat shirt summer with zip
	AAC.30096**	Felpa con zip winter	Sweat shirt winter with zip
3	AAC.30118*	Pile	Fleece
4	AAC.30403	Polo CRG	Polo shirt CRG

\* Taglie/Size da/from XS a/to XXXL

\*\* Taglie/Size da/from XXS a/to XXXL

1



2



3



4



ES COD.

DESCRIZIONE

ITEMS

1	AAC.30417****	Soft shell CRG Sparco	CRG Sparco Soft shell
2	AAC.30030****	K-way nero	K-way black
3	AAC.30408****	Gilet micropile CRG	CRG pile fabric sleeve less
4	AAC.30418****	Piumino CRG Sparco	CRG Sparco jacket

\*\*\* Taglie/Size da/from XS a/to XXL

\*\*\*\* Taglie/Size da/from S a/to XL

\*\*\*\*\* Taglie/Size da/from XXS a/to XXXL



ES	COD.	DESCRIZIONE	ITEMS
1	AAC.30105	Fascia CRG pile coulisse	Headband cap pile coulisse
2	AAC.30053	Sciarpa	Scarf
3	AAC.30038	Paraorecchie	Head warmer
4	AAC.30409	Cappellino baseball CRG personalizzato 3D	3D baseball personalized CRG hat
5	AAC.30420	Berretta lana CRG jacquard	Wool hat CRG jacquard



Vedi/View pag. 135-136

ES	COD.	DESCRIZIONE	ITEMS
1	AAP.30148	Tuta CRG personalizzata arancio	Official sponsored CRG overall orange
	AAP.30148*	Tuta CRG standard arancio	CRG racing suit standard orange
	AAP.30140*	Tuta kart CRG	CRG racing suit
	AAP.30190	Kit patches schiena - gambe - cintura	Kit patches back - legs - belt
2	AAP.30086***	Tuta pioggia	Racing suit for rain
3	AAP.30099	Sottocasco nero	Balaclava
4	AAP.30036	Paracollo	Neck protection
5	<b>AAP.30110</b>	Protezione torace Bengio AB7	Bengio thorax protection AB7
	AAP.30103	Protezione torace Bengio	Bengio thorax protection

\* Taglie/Size da/from 36 a/to 62

\*\*\* Taglie/Size da/from XS a/to XL





ES	COD.	DESCRIZIONE	ITEMS
1	AAP.30154*	Scarpe kart pelle	Leather racing shoes
2	AAP.30103**	Protezione torace Bengio	Bengio thorax protection
	AAP.30101**	Protezione torace Bengio	Bengio thorax protection
3	AAP.30150***	Guanti pioggia	Rain gloves
4	AAP.30163***	Guanti neri lunghi	Kart gloves black long
5	AAC.30106	Guanti lana	Wool gloves
6	AAP.30175*****	Stivaletti water proof Sparco	Water proof boots Sparco

\* Taglie/Size da/from 35 a/to 46

\*\* Taglie/Size XS - S - SM - XL

\*\*\* Taglie/Size da/from 04 a/to 12

\*\*\*\* Taglie/Size da/from XS a/to XL

\*\*\*\*\* Taglie/Size da/from XS a/to XXL

\*\*\*\*\* Taglie/Size da/from 36 a/to 46



ES	COD.	DESCRIZIONE	ITEMS
1	AEC.30009	Borsa trolley	Trolley bag
2	AAP.30026	Grembiule lavoro	Mechanic apron
3	AEC.30067	Zaino	Bag
4	AEP.30032	Ombrello	Umbrella
5	AEP.30014	Coprikart nero	Black kart cover



ES COD.	DESCRIZIONE	ITEMS
1 AAC.30095 S	T-Shirt CRG 5/6 anni	T-Shirt CRG 5/6 age
AAC.30095 M	T-Shirt CRG 7/8 anni	T-Shirt CRG 7/8 age
AAC.30095 L	T-Shirt CRG 9/10 anni	T-Shirt CRG 9/10 age
AAC.30095 XL	T-Shirt CRG 11/12 anni	T-Shirt CRG 11/12 age
2 AAC.30134B4	Felpe nera bimbo cap 3/4 anni	Sweat shirt black child 3/4 age
AAC.30134B6	Felpe nera bimbo cap 5/6 anni	Sweat shirt black child 5/6 age
AAC.30134B8	Felpe nera bimbo cap 7/8 anni	Sweat shirt black child 7/8 age
AAC.30134B11	Felpe nera bimbo cap 9/11 anni	Sweat shirt black child 9/11 age

1



2



3



4



ES COD.	DESCRIZIONE	ITEMS
1 AAP.3065 S/M	Sottotuta CRG tecnico manica corta	Undersuit short sleeves
AAP.3065 L/XL	Sottotuta CRG tecnico manica corta	Undersuit short sleeves
2 AAP.3080 S/M	Sottotuta CRG tecnico manica lunga	Undersuit long sleeves
AAP.3080 L/XL	Sottotuta CRG tecnico manica lunga	Undersuit long sleeves
3 AAP.3085 S/M	Pantalone tecnico CRG	Undersuit trousers
AAP.3085 L/XL	Pantalone tecnico CRG	Undersuit trousers
4 AAP.3090 XS	Calze CRG tecniche (35/38)	CRG technical socks (35/38)
AAP.3090 S/M	Calze CRG tecniche (39/42)	CRG technical socks (39/42)
AAP.3090 L/XL	Calze CRG tecniche (43/46)	CRG technical socks (43/46)

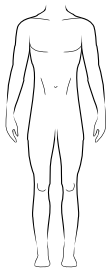

# Tabella Misure



OFFICIAL SUPPLIER OF YOUR PASSION

Nome: \_\_\_\_\_

Cognome: \_\_\_\_\_

Altezza (cm.): \_\_\_\_\_

Peso (kg.): \_\_\_\_\_

## A. CIRCONFERENZA TORACE

Prendete un metro a nastro, fatelo passare sotto le ascelle e disponetelo sul punto piú pronunciato del vostro petto in posizione orizzontale, tenendo le braccia lungo i fianchi.

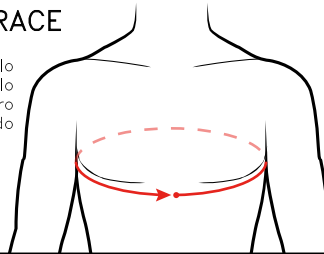

Cm:

## B. CIRCONFERENZA VITA

Disponete il metro attorno al punto vita in posizione orizzontale, con le braccia lungo i fianchi. Chiudete il cerchio e indicate nella tabella il valore espresso in centimetri.

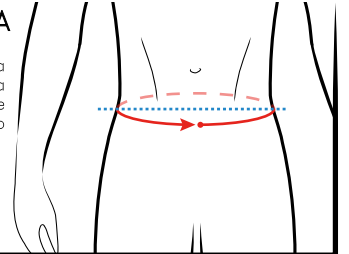

Cm:

## C. CIRCONFERENZA BACINO

Posizionate il metro attorno ai fianchi nel punto piú largo, le braccia devono essere distese lungo i fianchi. Per darvi una informazione aggiuntiva, posizionate il metro a circa 18-20 cm sotto il punto vita.

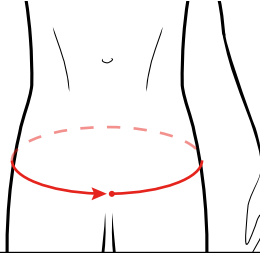

Cm:

## D. CIRCONFERENZA COSCIA

Disponete il metro orizzontalmente attorno alla coscia, cercando di prendere il punto piú largo della gamba: dovrebbe essere a circa 10 cm dal cavallo.

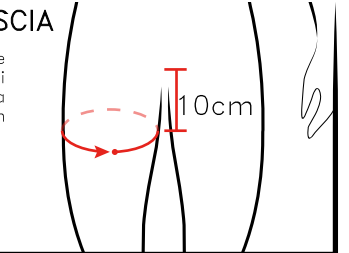

Cm:

## E. LARGHEZZA SPALLE

Con le braccia lungo i fianchi, tendere il metro orizzontalmente da osso ad osso. E' importante avere il metro teso per avere una corretta misura.

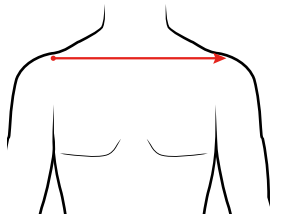

Cm:

## F. LUNGHEZZA MANICA

Iniziate la misurazione partendo dall'osso della spalla cercando di ruotare il metro sul gomito, a braccio flessso, fino all'osso del polso.

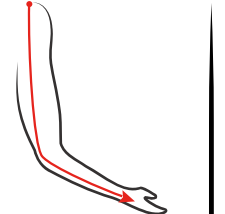

Cm:

## G. LUNGHEZZA BUSTO DAVANTI

Prendere la misura partendo dall'incavo del collo fino alla parte anteriore del cavallo (riferimento cucitura del cavallo dell'underwear). E' fondamentale mettere il metro nella posizione corretta, tenendolo sempre in tensione in posizione verticale e non piegando il busto.

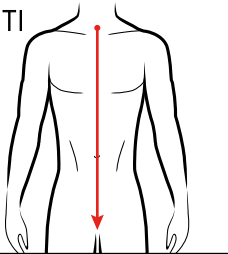

Cm:

## H. LUNGHEZZA ESTERNO GAMBA

Posizionate il metro lateralmente, e fate scorrere il metro dalla vita fino all'osso della caviglia.

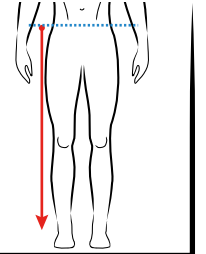

Cm:

## L. LUNGHEZZA INTERNO GAMBA

Tenete il metro nella parte interna della gamba, facendo attenzione a farlo scorrere dal cavallo fino all'osso interno della caviglia.

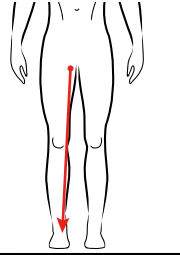

Cm:

## M. LUNGHEZZA DIETRO

Posizionare il metro partendo dalla vertebra inferiore della nuca, farlo scorrere per tutta la spina dorsale fino al punto vita (vedere punto B.)

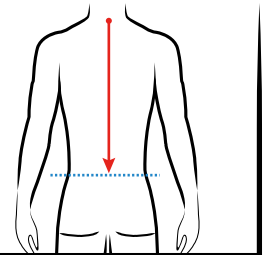

Cm:

## N. CIRCONFERENZA COLLO

Disponete il metro attorno al collo e chiudete il cerchio. Indicate nello spazio sottostante il valore espresso in centimetri.

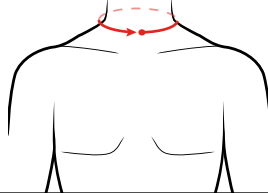

Cm:

## O. CIRCONFERENZA BICIPITE

Disponete il metro attorno al punto piú largo del bicipite. Chiudete il cerchio e indicate nella tabella il valore espresso in centimetri.

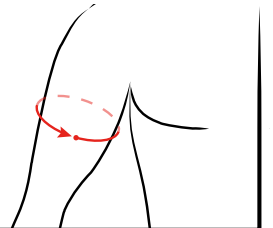

Cm:

## P. LUNGHEZZA CAVALLO TOTALE

Prendete il metro e mettetelo davanti al corpo. La misura dev'essere presa partendo dall'incavo del collo fino alla vertebra inferiore della nuca, passando dal cavallo.

Il metro deve quindi fare il giro completo dalla parte frontale alla parte posteriore.

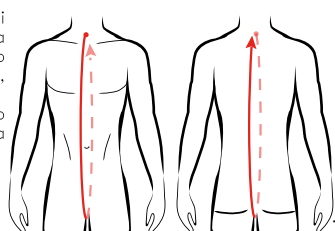

Cm:

**Si raccomanda ancora una volta di indicare in tabella altezza e peso del pilota.**

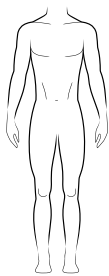

# Measures Table



OFFICIAL SUPPLIER OF YOUR PASSION

Name: \_\_\_\_\_

Surname: \_\_\_\_\_

Height (cm.): \_\_\_\_\_

Weight (kg.): \_\_\_\_\_

## A. THORAX CIRCUMFERENCE

Use a tape measure, run under armpit, put in the largest part of the chest in horizontal position, arms at your sides.

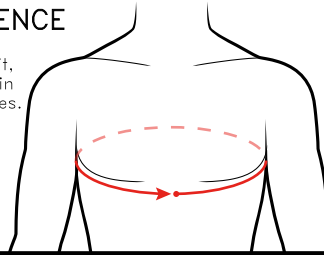

Cm:

## B. WAIST CIRCUMFERENCE

Run tape measure around waist horizontally, arms at your sides

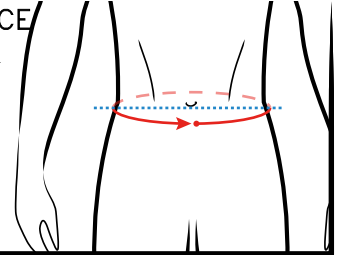

Cm:

## C. PELVIS CIRCUMFERENCE

Run tape measure around basin in the largest point, arms at your sides. Put the tape measure 18-20 cm under waist point.

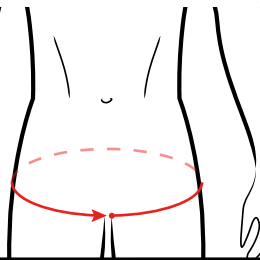

Cm:

## D. THIGH CIRCUMFERENCE

Run tape measure around the thigh horizontally, try to measure the largest part of the thigh. You should be around 10 cm from the crotch.

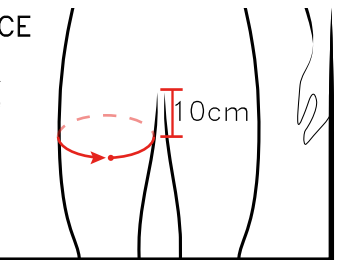

Cm:

## E. SHOULDER WIDTH

Arms at your sides, run tape measure from bone to bone. It is important that the tape is rigid in order to obtain a proper measure.

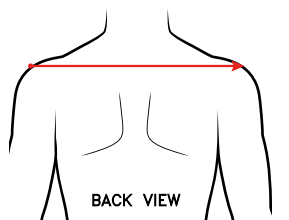

Cm:

## F. SLEEVE LENGTH

Start the measurement from shoulder bone, running the tape measure around elbow (arm slightly flexed) until wrist bone.

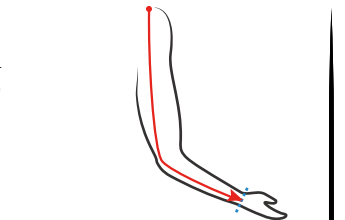

Cm:

## G. FRONTAL CHEST LENGTH

Take the measure starting from the notch of the neck to the front of crotch (reference stitch of the underwear). It is important to put the tape measure in the correct position, always keeping in tension in a vertical position.

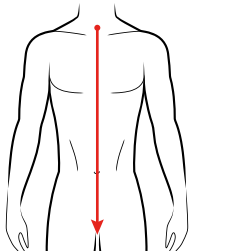

Cm:

## H. EXTERNAL LEG LENGTH

Put tape measure laterally, and run the tape measure from waist to ankle bone.

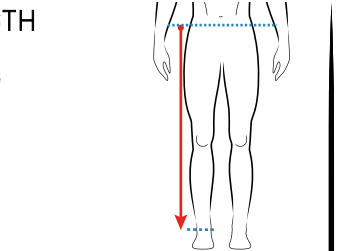

Cm:

## L. INTERNAL LEG

Run tape from crotch to internal ankle bone.

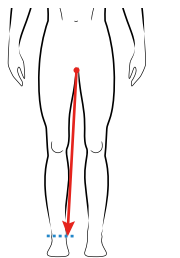

Cm:

## M. REAR LENGTH

run the tape measure from lower vertebra of the neck to the waist (see point 2).

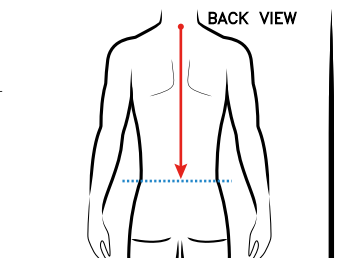

Cm:

## N. NECK CIRCUMFERENCE

Run your tape measure around the neck and close the circle. Please indicate in the space below the value in centimeters.

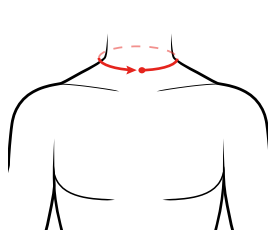

Cm:

## O. BICEPS CIRCUMFERENCE

Run the tape measure around the widest point of the biceps. Close the circle with the tape measure and indicate in the space below the value in centimeters.

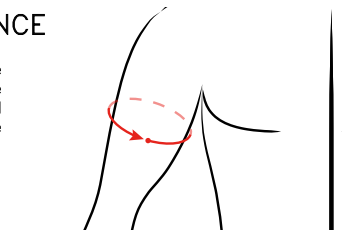

Cm:

## P. TOTAL CROTCH LENGTH

Take the measuring tape and put it in front of your body. The measurement should be taken starting from the notch of the neck to the lower vertebra of the neck, passing by the horse. The tape should then have a complete round from the front to the back.

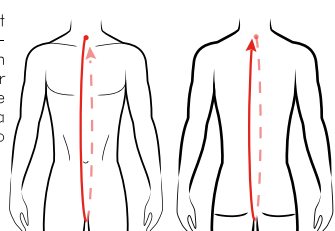

Cm:

**Do not forget to indicate total height and weight of the driver.**



C.R.G. Srl Via Mantova 4/F - 25017 Lonato del Garda (BS)

Tel. +39 030 9912604 - Fax +39 030 9130714